

0.0"
1.1,00
Copyright © 2014 by www.musicnoteslib.com.br - 9609-8288 (DDD 31)

♩ = 120,000000

Soprano Saxophone

Percussion

Jazz Guitar

Electric Guitar

Banjo

Electric Bass

Soprano

FX 5 (Brightness)

Violin

♩ = 120,000000

5

Perc.

J. Gtr.

E. Gtr.

Ban.

E. Bass

Vln.

10

Perc.

J. Gtr.

E. Gtr.

Ban.

E. Bass

Vln.

15

20

25

Sop. Sax.

Perc.

E. Gtr.

Ban.

E. Bass

Vln.

30

Sop. Sax.

Perc.

E. Gtr.

Ban.

E. Bass

S.

FX 5

Vln.

34

Sop. Sax.

Perc.

E. Gtr.

Ban.

E. Bass

S.

FX 5

Vln.

44

Sop. Sax.

Perc.

E. Gtr.

Ban.

E. Bass

S.

FX 5

Vln.

48

Sop. Sax.

Perc.

E. Gtr.

Ban.

E. Bass

Vln.

57

Sop. Sax.

Perc.

E. Gtr.

Ban.

E. Bass

S.

FX 5

Vln.

61

Sop. Sax.

Perc.

E. Gtr.

Ban.

E. Bass

S.

FX 5

Vln.

65

Sop. Sax.

Perc.

E. Gtr.

Ban.

E. Bass

S.

FX 5

Vln.

70

Perc.

J. Gtr.

E. Gtr.

Ban.

E. Bass

Vln.

75

Perc.

J. Gtr.

E. Gtr.

Ban.

E. Bass

Vln.

80

Perc.

J. Gtr.

E. Gtr.

Ban.

E. Bass

Vln.

85

Sop. Sax.

Perc.

J. Gtr.

E. Gtr.

Ban.

E. Bass

Vln.

90

Sop. Sax.

Perc.

E. Gtr.

Ban.

E. Bass

Vln.

94

Sop. Sax.

Perc.

E. Gtr.

Ban.

E. Bass

S.

FX 5

Vln.

99

Sop. Sax.

Perc.

E. Gtr.

Ban.

E. Bass

S.

FX 5

Vln.

103

108

Sop. Sax.

Perc.

E. Gtr.

Ban.

E. Bass

S.

FX 5

Vln.

113

Sop. Sax.

Perc.

E. Gtr.

Ban.

E. Bass

S.

FX 5

Vln.

117

Sop. Sax.

Perc.

E. Gtr.

Ban.

E. Bass

S.

FX 5

Vln.

Sop. Sax.

Perc.

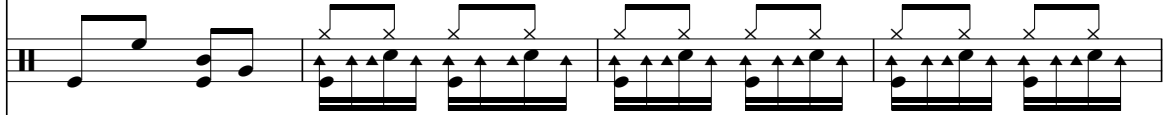

E. Gtr.

Ban.

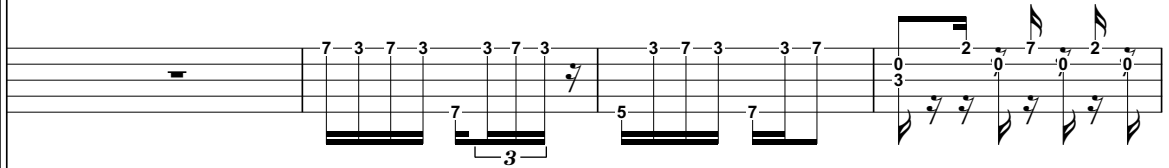

E. Bass

S.

FX 5

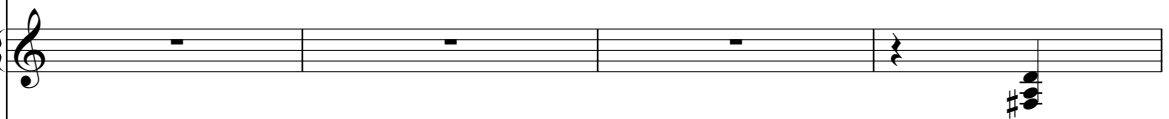

Vln.

126

Sop. Sax.

Perc.

E. Gtr.

Ban.

E. Bass

S.

FX 5

Vln.

130

Sop. Sax.

Perc.

E. Gtr.

Ban.

E. Bass

S.

FX 5

Vln.

134

Sop. Sax.

Perc.

J. Gtr.

E. Gtr.

Ban.

E. Bass

S.

FX 5

Vln.

139

Perc.

J. Gtr.

E. Gtr.

Ban.

E. Bass

Vln.

144

Perc.

J. Gtr.

E. Gtr.

Ban.

E. Bass

Vln.

149

Perc.

J. Gtr.

E. Gtr.

Ban.

E. Bass

Vln.

154

159

164

Sop. Sax.

Perc.

E. Gtr.

Ban.

E. Bass

S.

FX 5

Vln.

169

Sop. Sax.

Perc.

E. Gtr.

Ban.

E. Bass

Vln.

174

Sop. Sax. 

Perc. 

E. Gtr. 

Ban. 

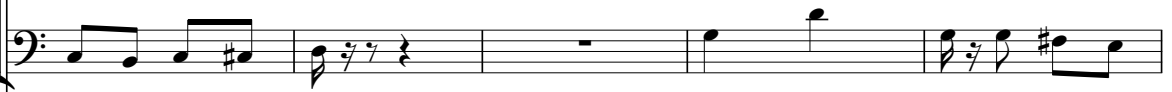
E. Bass 

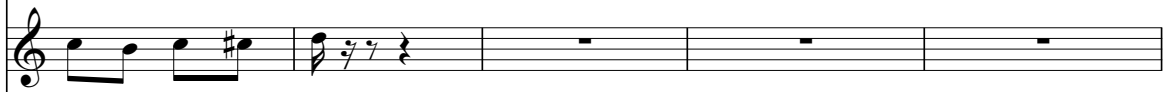
S. 

FX 5 

Vln. 

179

Sop. Sax.

Perc.

E. Gtr.

Ban.

E. Bass

S.

FX 5

Vln.

183

Sop. Sax.

Perc.

E. Gtr.

Ban.

E. Bass

Vln.

187

Sop. Sax.

Perc.

E. Gtr.

Ban.

E. Bass

S.

FX 5

Vln.

192

Sop. Sax.

Perc.

E. Gtr.

Ban.

E. Bass

S.

FX 5

Vln.

196

Sop. Sax.

Perc.

E. Gtr.

Ban.

E. Bass

S.

FX 5

Vln.

200

Sop. Sax.

Perc.

E. Gtr.

Ban.

E. Bass

S.

FX 5

Vln.

205

Sop. Sax.

Perc.

J. Gtr.

E. Gtr.

Ban.

E. Bass

Vln.

210

Perc.

J. Gtr.

E. Gtr.

Ban.

E. Bass

Vln.

215

Perc.

J. Gtr.

E. Gtr.

Ban.

E. Bass

Vln.

219

Soprano Saxophone

♩ = 120,000000

18

24

32

38

46

54

60

66

17

87

94

101

108

116

124

131

138

160

168

Percussion

♩ = 120,000000

6

6

11

16

21

26

31

36

41

46

V.S.

51

56

61

66

72

77

82

87

93

98

103

108

113

118

123

128

133

139

144

149

V.S.

154

159

164

169

174

179

184

188

193

198

203

209

214

219

Jazz Guitar

♩ = 120,000000

9

16 **50**

72

80

88 **50**

144

152 **50**

208

216

Electric Guitar

♩ = 120,000000

6

11

16

22

27

32

36

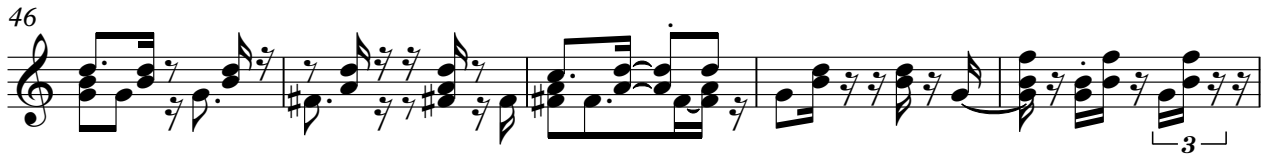

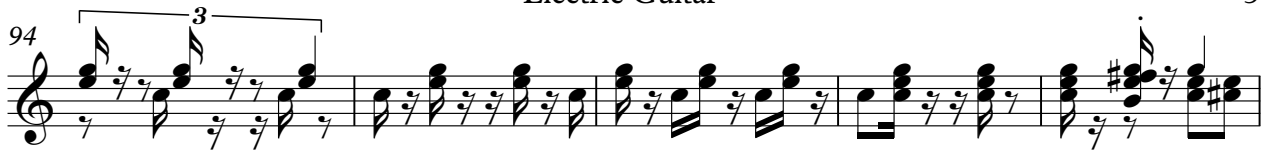
94 

99 

104 

110 

115 

120 

126 

131 

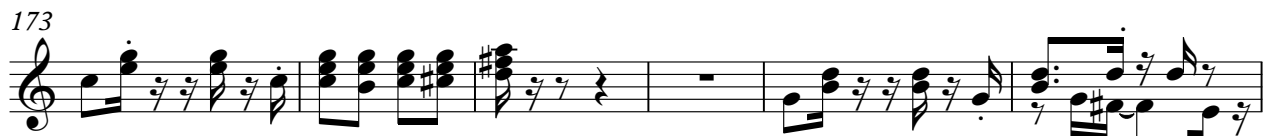

190

196

201

207

212

217

220

Banjo

♩ = 120,000000

8

14

23

28

33

38

44

49

2

Banjo

55

60

66

72

79

87

93

98

103

109

114

119

125

130

136

143

149

157

162

167

172

178

184

190

196

202

208

Banjo

215

218

Electric Bass

♩ = 120,000000

10

20

30

40

50

59

166

176

186

195

205

214

219

Soprano

♩ = 120,000000

29 6

40 3 6

54 3

64 3 30

100 6 3

114 6 3

128 3

136 30 6

176 3

182 6 3

2

Soprano

193

200

20

FX 5 (Brightness)

♩ = 120,000000

29 3 6

40 3 6

54 3 2

66 30 3 6

106 3 6

120 3

131 2 30 3

168 6 3

182 6 3

197 2 20

92

103

112

120

127

135

146

151

165

175

183

191

199

207

216
