

0.0"
1.1,00
Verdian banda imithi a segreteria - 9609-8288 (DDD 31)

♩ = 192,000000

Soprano Saxophone

Trombone

Percussion

Jazz Guitar

Jazz Guitar

5-string Electric Bass

Bandoneon

Tape Sampler Keyboard [Brass]

♩ = 192,000000

Orchestra Hit

4

Tbn.

Perc.

J. Gtr.

J. Gtr.

E. Bass

Band.

Tape Smp. Brs

Orch. Hit

7

Tbn.

Perc.

J. Gtr.

E. Bass

Band.

Tape Smp. Brs

Orch. Hit

9

Tbn.

Perc.

J. Gtr.

J. Gtr.

E. Bass

Band.

Tape Smp. Brs

Orch. Hit

11

Tbn.

Perc.

J. Gtr.

J. Gtr.

E. Bass

Band.

Tape Smp. Brs

Orch. Hit

13

Tbn.

Perc.

J. Gtr.

J. Gtr.

E. Bass

Band.

Tape Smp. Brs

Orch. Hit

15

Tbn.

Perc.

J. Gtr.

J. Gtr.

E. Bass

Band.

Tape Smp. Brs

Orch. Hit

18

Sop. Sax.

Perc.

J. Gtr.

J. Gtr.

E. Bass

Band.

21

Sop. Sax.

Perc.

J. Gtr.

E. Bass

Band.

Tape Smp. Brs

Orch. Hit

23

25

27

29

31

34

36

Sop. Sax.

Perc.

J. Gtr.

E. Bass

Band.

Tape Smp. Brs

Orch. Hit

38

Sop. Sax.

Perc.

J. Gtr.

E. Bass

Band.

Tape Smp. Brs

Orch. Hit

40

Sop. Sax.

Perc.

J. Gtr.

E. Bass

Band.

Tape Smp. Brs

Orch. Hit

42

Sop. Sax.

Perc.

J. Gtr.

E. Bass

Band.

Tape Smp. Brs

Orch. Hit

44

46

48

50

52

54

Sop. Sax.

Perc.

J. Gtr.

E. Bass

Band.

Tape Smp. Brs

Orch. Hit

56

Sop. Sax.

Perc.

J. Gtr.

E. Bass

Band.

Tape Smp. Brs

Orch. Hit

58

60

62

Sop. Sax.

Perc.

J. Gtr.

E. Bass

Band.

Tape Smp. Brs

Orch. Hit

65

Sop. Sax.

Perc.

J. Gtr.

E. Bass

Band.

67

70

Tbn.

Perc.

J. Gtr.

J. Gtr.

E. Bass

Band.

Tape Smp. Brs

Orch. Hit

73

Tbn.

Perc.

J. Gtr.

E. Bass

Band.

Tape Smp. Brs

Orch. Hit

75

Tbn.

Perc.

J. Gtr.

J. Gtr.

E. Bass

Band.

Tape Smp. Brs

Orch. Hit

77

Tbn.

Perc.

J. Gtr.

J. Gtr.

E. Bass

Band.

Tape Smp. Brs

Orch. Hit

79

Tbn.

Perc.

J. Gtr.

J. Gtr.

E. Bass

Band.

Tape Smp. Brs

Orch. Hit

81

Tbn.

Perc.

J. Gtr.

J. Gtr.

E. Bass

Band.

Tape Smp. Brs

Orch. Hit

84

Sop. Sax.

Perc.

J. Gtr.

J. Gtr.

E. Bass

Band.

Tape Smp. Brs

Orch. Hit

86

Sop. Sax.

Perc.

J. Gtr.

E. Bass

Band.

Tape Smp. Brs

Orch. Hit

88

90

92

94

96

Sop. Sax.

Perc.

J. Gtr.

E. Bass

Band.

Tape Smp. Brs

Orch. Hit

98

Sop. Sax.

Perc.

J. Gtr.

E. Bass

Band.

Tape Smp. Brs

Orch. Hit

100

102

104

Sop. Sax.

Perc.

J. Gtr.

E. Bass

Band.

Tape Smp. Brs

Orch. Hit

106

Sop. Sax.

Perc.

J. Gtr.

E. Bass

Band.

Tape Smp. Brs

Orch. Hit

108

110

112

Sop. Sax.

Perc.

J. Gtr.

E. Bass

Band.

Tape Smp. Brs

Orch. Hit

115

Sop. Sax.

Perc.

J. Gtr.

E. Bass

Band.

117

119

Sop. Sax.

Perc.

J. Gtr.

J. Gtr.

E. Bass

Band.

Tape Smp. Brs

Orch. Hit

121

Sop. Sax.

Perc.

J. Gtr.

E. Bass

Band.

Tape Smp. Brs

Orch. Hit

123

Sop. Sax.

Perc.

J. Gtr.

E. Bass

Band.

125

Sop. Sax.

Perc.

J. Gtr.

E. Bass

Band.

Tape Smp. Brs

Orch. Hit

127

Sop. Sax.

Perc.

J. Gtr.

E. Bass

Band.

Tape Smp. Brs

Orch. Hit

130

Sop. Sax.

Perc.

J. Gtr.

E. Bass

Band.

Tape Smp. Brs

Orch. Hit

132

Sop. Sax.

Tbn.

Perc.

J. Gtr.

J. Gtr.

E. Bass

Band.

135

Tbn.

Perc.

J. Gtr.

J. Gtr.

E. Bass

Band.

Tape Smp. Brs

Orch. Hit

138

140

142

144

146

148

Soprano Saxophone

♩ = 192,000000

17

21

24

27

30

34

37

40

43

46

V.S.

49

53

57

60

64

68

87

90

93

96

99

103

107

110

114

118

122

125

129

132

Trombone

♩ = 192,000000

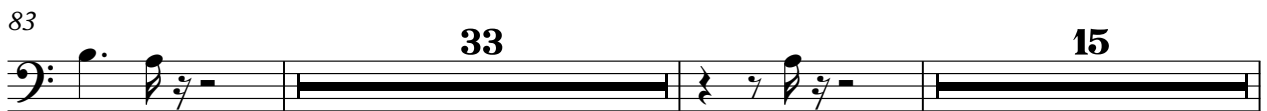
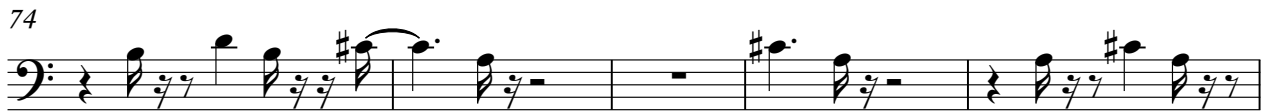

2

Trombone

143

146

Percussion

♩ = 192,000000

5

9

13

17

21

25

29

33

37

V.S.

82

86

90

94

98

103

107

111

115

119

V.S.

123

127

131

135

139

143

146

Jazz Guitar

♩ = 192,000000

2

6

10

14

18

22

26

30

34

38

V.S.

42

46

50

54

58

62

66

70

74

78

81

85

89

93

97

101

106

110

114

118

V.S.

122

126

130

134

138

142

146

Jazz Guitar

♩ = 192,000000

4

9

14

20

53

71

76

80

86

102

31

14

15

14

5-string Electric Bass

♩ = 192,000000

2

52

58

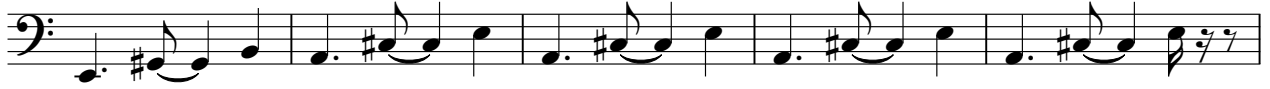

63

68

73

78

83

88

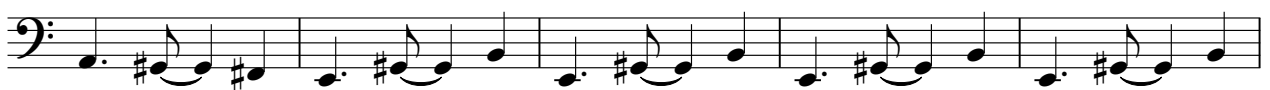

93

98

30

33

36

39

43

46

49

52

54

57

60

63

66

69

72

75

77

80

84

87

90

94

97

100

102

104

107

110

113

116

118

120

123

V.S.

Tape Sampler Keyboard [Brass]

♩ = 192,000000

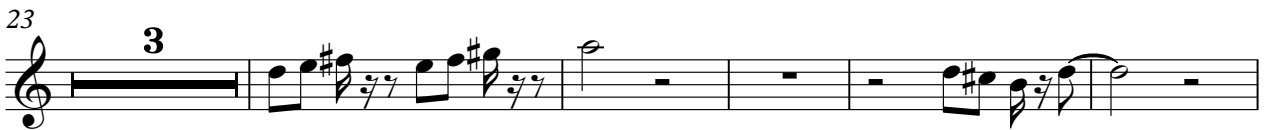
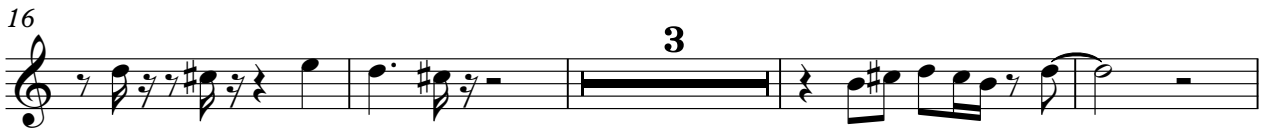
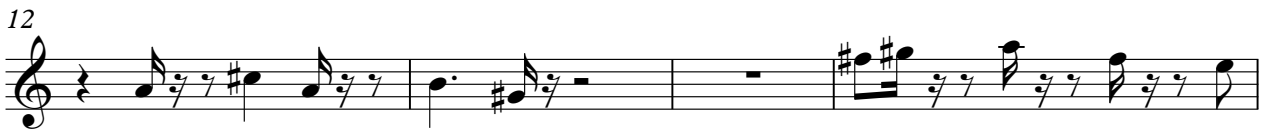

Tape Sampler Keyboard [Brass]

49

56

61

69

73

78

82

87

93

99

106

111

119

125

130

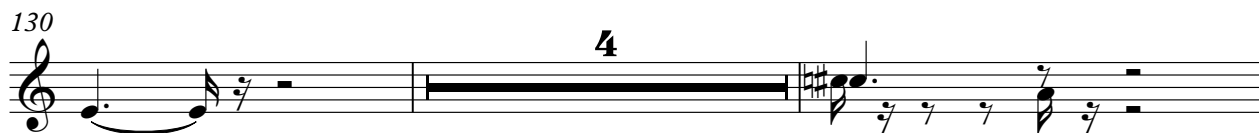

136

Tape Sampler Keyboard [Brass]

139

144

148

Orchestra Hit

♩ = 192,000000

2

7

11

15

21

28

34

39

45

48

53

2

60

3

65

4

73

77

81

85

3

90

96

2

104

2

