

Teodoro e Sampaio - Tonto de Paixao 2

♩ = 129,000076

Trombone

Percussion

Jazz Guitar

5-string Electric Bass

Bandoneon

♩ = 129,000076

Tape Sampler Keyboard [Brass]

6

Tbn.

Perc.

J. Gtr.

E. Bass

Band.

Tape Smp. Brs

10

Tbn.

Perc.

J. Gtr.

E. Bass

Band.

Band.

Tape Smp. Brs

17

Tbn.

Perc.

J. Gtr.

E. Bass

Band.

Band.

Tape Smp. Brs

22

Tbn.

Perc.

J. Gtr.

E. Bass

Band.

Tape Smp. Brs

26

30

34

Perc.

J. Gtr.

E. Bass

Band.

Band.

38

Perc.

J. Gtr.

E. Bass

Band.

Band.

42

Perc. 

J. Gtr. 

E. Bass 

Band. 

Band. 

45

Tbn. 

Perc. 

J. Gtr. 

E. Bass 

Band. 

Tape Smp. Brs 

49

Perc.

J. Gtr.

E. Bass

Band.

Band.

53

Tbn.

Perc.

J. Gtr.

E. Bass

Band.

Tape Smp. Brs

56 

Tbn.

Perc.

J. Gtr.

E. Bass

Band.

Band.

Tape Smp. Brs

59

Perc.

J. Gtr.

E. Bass

Band.

Band.

62

Tbn.

Perc.

J. Gtr.

E. Bass

Band.

Tape Smp. Brs

65

Tbn.

Perc.

J. Gtr.

E. Bass

Band.

Tape Smp. Brs

70

Tbn.

Perc.

J. Gtr.

E. Bass

Band.

Tape Smp. Brs

74

Tbn.

Perc.

J. Gtr.

E. Bass

Band.

Tape Smp. Brs

78

Tbn.

Perc.

J. Gtr.

E. Bass

Band.

Tape Smp. Brs

82

Perc.

J. Gtr.

E. Bass

Band.

Band.

86

Perc. J. Gtr. E. Bass Band. Band.

89

Perc. J. Gtr. E. Bass Band. Band.

92

Tbn.

Perc.

J. Gtr.

E. Bass

Band.

Band.

Tape Smp. Brs

95

Tbn.

Perc.

J. Gtr.

E. Bass

Band.

Tape Smp. Brs

98 15

Tbn.

Perc.

J. Gtr.

E. Bass

Band.

Tape Smp. Brs

102

Tbn.

Perc.

J. Gtr.

E. Bass

Band.

Band.

Tape Smp. Brs

109

113

117

Tbn.

Perc.

J. Gtr.

E. Bass

Band.

Band.

Tape Smp. Brs

120

Perc.

J. Gtr.

E. Bass

Band.

Band.

123

Tbn.

Perc.

J. Gtr.

E. Bass

Band.

Tape Smp. Brs

127

Tbn.

Perc.

J. Gtr.

E. Bass

Band.

Tape Smp. Brs

132

136

Tbn.

Perc.

J. Gtr.

E. Bass

Band.

Tape Smp. Brs

Perc.

J. Gtr.

E. Bass

Band.

148

Tbn.

Perc.

E. Bass

Band.

Band.

Tape Smp. Brs

152

Tbn.

Perc.

E. Bass

Band.

Tape Smp. Brs

156

Tbn.

Perc.

E. Bass

Band.

Tape Smp. Brs

160

Tbn.

Perc.

E. Bass

Band.

Tape Smp. Brs

164

Tbn.

Perc.

J. Gtr.

E. Bass

Band.

Band.

Tape Smp. Brs

168

Tbn.

Perc.

J. Gtr.

E. Bass

Band.

Tape Smp. Brs

172 25

Tbn. Perc. J. Gtr. E. Bass Band. Tape Smp. Brs.

176

Perc. J. Gtr. E. Bass Band.

180

Tbn.

Perc.

J. Gtr.

E. Bass

Band.

Band.

Tape Smp. Brs

183

Tbn.

Perc.

E. Bass

Band.

Tape Smp. Brs

Teodoro e Sampaio - Tonto de Paixao 2

Trombone

♩ = 129,000076

2

8

16

24

45

56

66

81

96

101

2

115 Trombone

5

126

7

140

3 5

152

159

2

167

3

176

4

182

Teodoro e Sampaio - Tonto de Paixao 2

Percussion

♩ = 129,000076

3

10

17

24

31

38

45

52

59

66

V.S.

73

80

87

94

101

108

115

122

129

136

143

149

155

161

167

174

180

♩ = 129,000076

4

11

18

26

33

41

48

55

61

4

145

18

168

175

5

Teodoro e Sampaio - Tonto de Paixao 2

5-string Electric Bass

♩ = 129,000076

4

10

16

23

29

35

42

48

54

60

V.S.

66

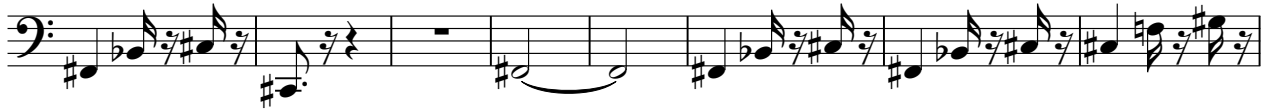

74

80

86

92

98

105

111

117

123

Bandoneon

Teodoro e Sampaio - Tonto de Paixao 2

♩ = 129,000076

4

10

16

2

23

29

34

2

41

47

53

58

63

70

76

82

88

93

98

2

105

110

116

121

126

133

139

144

16

165

171

177

Teodoro e Sampaio - Tonto de Paixao 2

Bandoneon

♩ = 129,000076

10

10

16

14

35

42

4

51

5

61

24

90

9

103

4

111

5

121

26

151

157

163

16

2

Teodoro e Sampaio - Tonto de Paixao 2
Tape Sampler Keyboard [Brass]

♩ = 129,000076

2

9

18

28

49

63

76

93

100

111

125

139

151

157

163

172

182

