

Teodoro e Sampaio - Vacina do Amor

0.0"
1.1,00
studiovirtualmidicom.br - http://studiovirtualmidi.cjb.net - Tel:(31)3352-7444

 = 154,999908

Jazz Guitar

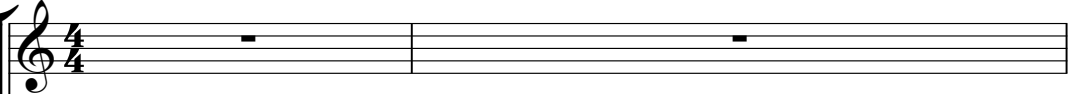

Electric Guitar

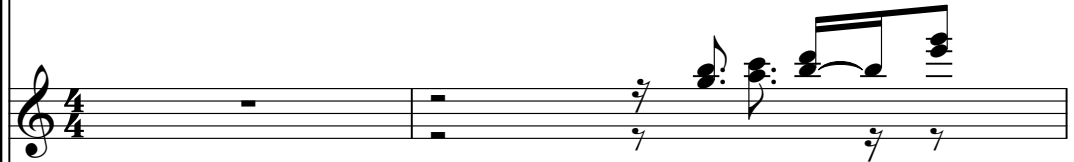

studiovirtualmidicom.br (31) 3352-7444

Electric Guitar

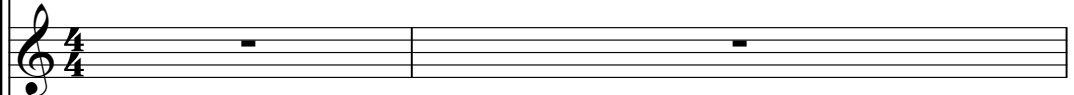

Electric Bass

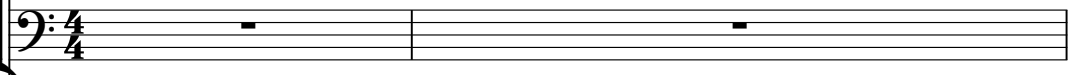

Bandoneon

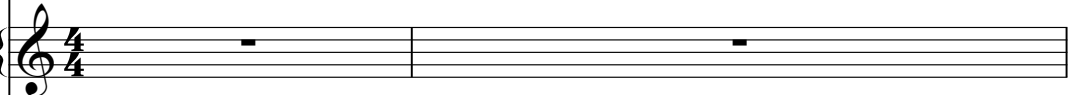

Synth Strings

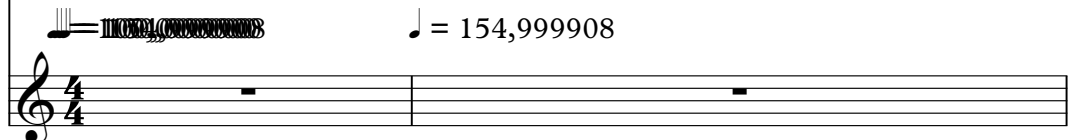

 = 154,999908

2

3

♩ = 154,999908

♩ = 154,999908

Perc.

J. Gtr.

E. Gtr.

E. Gtr.

E. Bass

Band.

♩ = 154,999908

♩ = 154,999908

Syn. Str.

5 $\text{♩} = 154,999908$ 3

Perc.

J. Gtr.

E. Gtr.

E. Gtr.

E. Bass

Band.

Syn. Str. $\text{♩} = 154,999908$

6 ♩ = 154,999908

Perc.

J. Gtr.

E. Gtr.

E. Gtr.

E. Bass

Band.

♩ = 154,999908

Syn. Str.

8

Perc.

J. Gtr.

E. Gtr.

E. Gtr.

E. Bass

Band.

Syn. Str.

10

Perc.

J. Gtr.

E. Gtr.

E. Gtr.

E. Bass

Band.

Syn. Str.

12

14

16

Perc.

J. Gtr.

E. Gtr.

E. Bass

Band.

Syn. Str.

18

Perc.

J. Gtr.

E. Gtr.

E. Gtr.

E. Bass

Band.

Syn. Str.

3

20

Perc. J. Gtr. E. Gtr. E. Bass Band. Syn. Str.

22

Perc. J. Gtr. E. Gtr. E. Bass Band. Syn. Str.

24

26

27

29

31

33

35

37

39

Perc.

J. Gtr.

E. Gtr.

E. Bass

Band.

Syn. Str.

41

Perc.

J. Gtr.

E. Gtr.

E. Gtr.

E. Bass

Band.

Syn. Str.

43

Perc.

J. Gtr.

E. Gtr.

E. Gtr.

E. Bass

Band.

Syn. Str.

45

47

Perc.

J. Gtr.

E. Gtr.

E. Gtr.

E. Bass

Band.

Syn. Str.

49

51

53

55

57

59

Perc.

J. Gtr.

E. Gtr.

E. Gtr.

E. Bass

Band.

Syn. Str.

61

62

Perc.

J. Gtr.

E. Gtr.

E. Gtr.

E. Bass

Band.

Syn. Str.

64

66

68

70

72

74

76

78

80

82

Perc.

J. Gtr.

E. Gtr.

E. Gtr.

E. Bass

Band.

Syn. Str.

83

84

86

88

Perc. J. Gtr. E. Gtr. E. Bass Band. Syn. Str.

90

Perc. J. Gtr. E. Gtr. E. Bass Band. Syn. Str.

92

Perc. J. Gtr. E. Gtr. E. Bass Band. Syn. Str.

94

Perc. J. Gtr. E. Gtr. E. Bass Band. Syn. Str.

96

98

100

Perc.

J. Gtr.

E. Gtr.

E. Gtr.

E. Bass

Band.

Syn. Str.

Detailed description of the musical score: The score is for page 36, starting at measure 100. It consists of seven staves. The Percussion staff (Perc.) has a complex rhythmic pattern with many notes and rests. The J. Gtr. staff (J. Gtr.) has a series of chords and a triplet of eighth notes in measure 102. The E. Gtr. staff (E. Gtr.) has a series of chords and rests. The E. Gtr. staff (E. Gtr.) has a series of chords and rests. The E. Bass staff (E. Bass) has a melodic line with eighth and quarter notes. The Band staff (Band.) has a simple melodic line with eighth and quarter notes. The Syn. Str. staff (Syn. Str.) has a few notes in measure 102.

102

104

Perc.

J. Gtr.

E. Gtr.

E. Gtr.

E. Bass

Band.

Syn. Str.

106

108

110

112

114

116

118

Perc.

J. Gtr.

E. Gtr.

E. Bass

Band.

Syn. Str.

120

Perc.

J. Gtr.

E. Gtr.

E. Bass

Band.

Syn. Str.

122

124

Perc.

J. Gtr.

E. Gtr.

E. Gtr.

E. Bass

Band.

Syn. Str.

126

128

Perc.

J. Gtr.

E. Gtr.

E. Gtr.

E. Bass

Band.

Syn. Str.

130

132

studiovirtual@ig.com http://studiovirtualmidi.cjb.net Tel:(31)3452

Teodoro e Sampaio - Vacina do Amor

Percussion

♩ = 154,999908 ♪ = 154,999908 ♫ = 154,999908

4 ♪ = 154,999908 ♫ = 154,999908

6 ♪ = 154,999908

8

10

12

14

16

18

20

V.S.

22

24

26

28

30

32

34

36

38

40

42

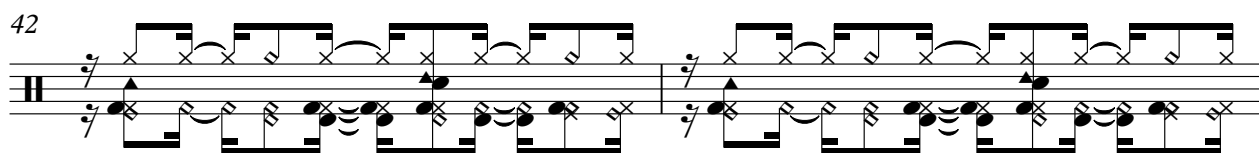

44

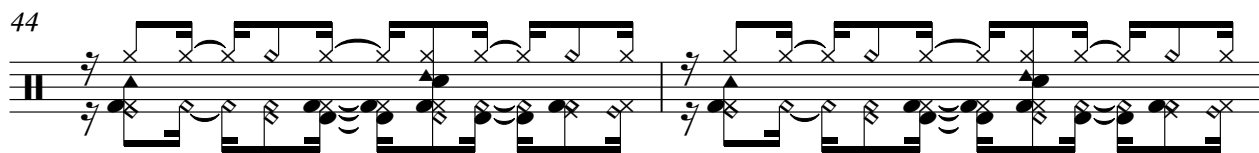

46

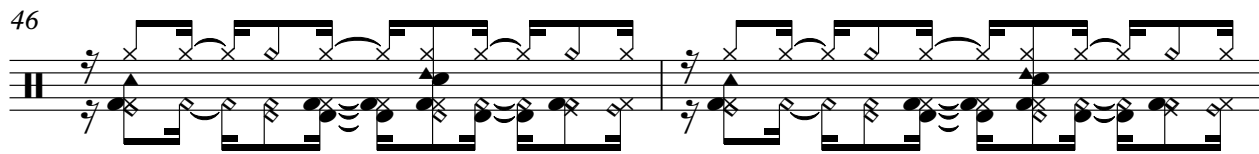

48

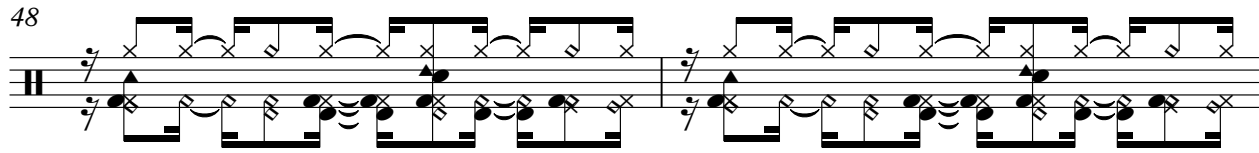

50

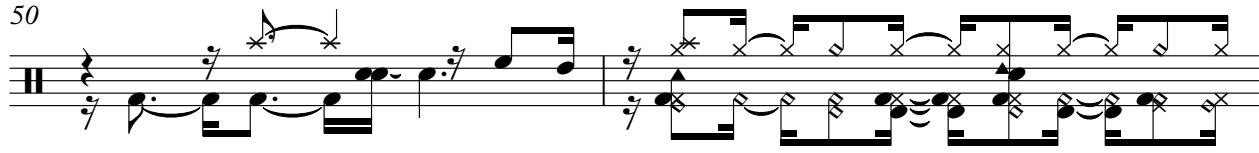

52

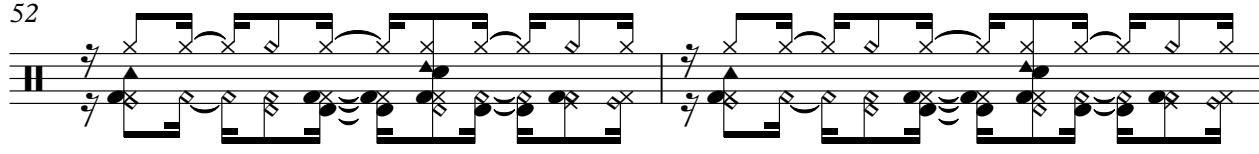

54

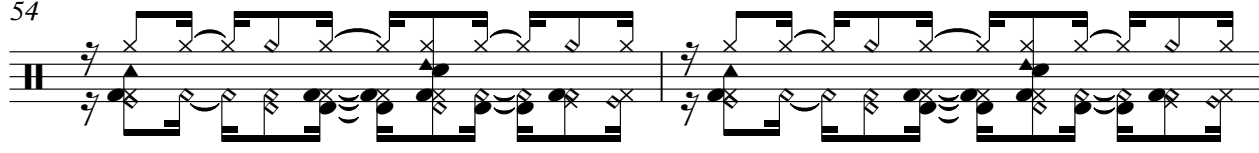

56

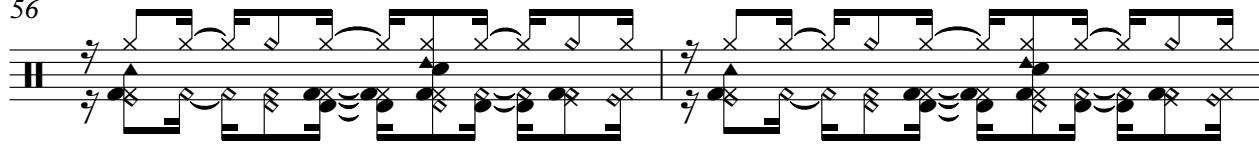

58

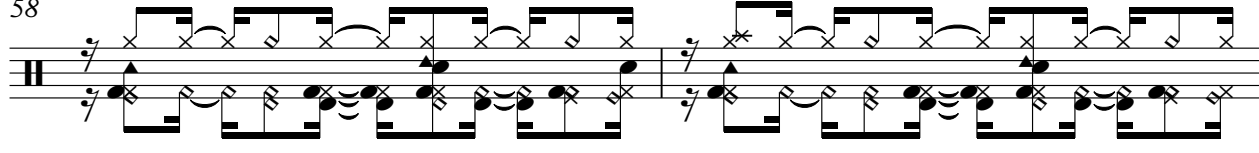

60

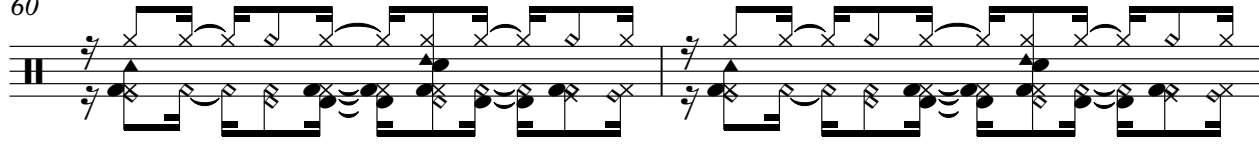

V.S.

62

64

66

68

70

72

74

76

78

80

82

84

86

88

90

92

94

96

98

100

V.S.

102

104

106

108

110

112

114

116

118

120

122

124

126

128

130

♩ = 160,000008 4,999908 ♩ = 154,999908 ♩ = 154,999908 ♩ = 154,999908

6 ♩ = 154,999908

10

14

18

22

26

30

34

38

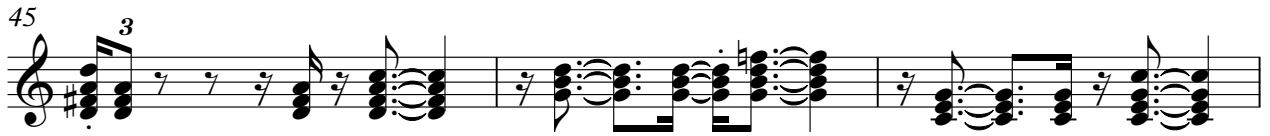

V.S.

119

123

127

130

Electric Guitar

Teodoro e Sampaio - Vacina do Amor

♩ = 100,000000 ♩ = 154,999908 ♩ = 154,999908

studio@igrc.com.br (37) 3452

4

7

10

6

7

26

29

13

46

49

7

Electric Guitar

58

61

64

67

83

99

105

122

125

128

Electric Guitar

Teodoro e Sampaio - Vacina do Amor

♩ = 100,000000 154,999908 ♩ = 154,999908 ♩ = 154,999908

5

8

11

14

17

20

23

26

29

V.S.

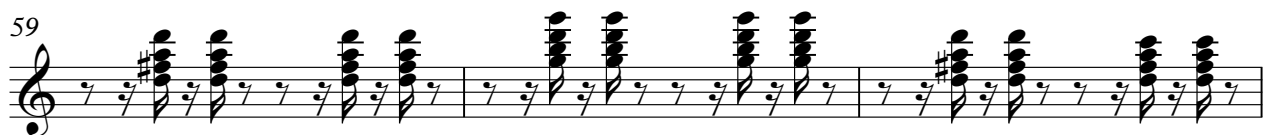
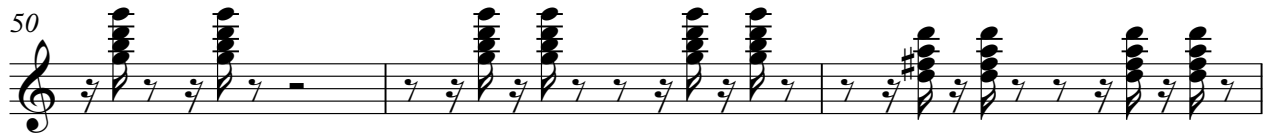

62

65

68

71

74

77

80

83

86

89

Electric Guitar

92

95

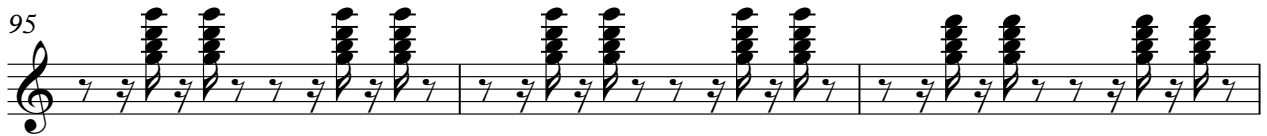

98

101

104

107

110

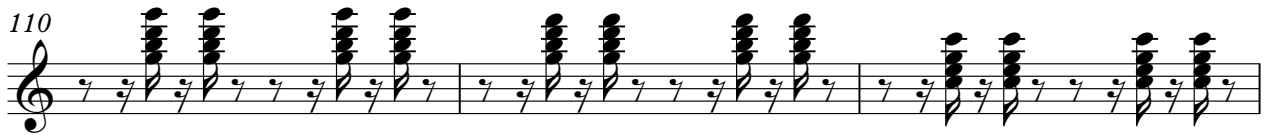

113

116

119

Electric Guitar

122

125

128

130

Teodoro e Sampaio - Vacina do Amor

Electric Bass

♩ = 160,000008 ♩ = 154,999908 ♩ = 154,999908 ♩ = 154,999908

6 ♩ = 154,999908

10

14

18

22

26

30

34

38

V.S.

42

46

50

54

58

62

66

70

74

78

82

86

90

94

98

102

106

110

114

118

V.S.

122

126

129

Bandoneon

Teodoro e Sampaio - Vacina do Amor

♩ = 164,000008 ♪ = 154,999908 ♫ = 154,999908 ♩ = 154,999908

5 ♪ = 154,999908 ♫ = 154,999908

8

11

14

17

20

V.S.

23

26

29

32

35

38

41

44

47

50

53

56

59

62

65

68

V.S.

71

74

77

80

83

86

89

92

95

99

102

105

108

111

114

117

V.S.

120

123

126

129

3

Synth Strings

Teodoro e Sampaio - Vacina do Amor

$\text{♩} = 160,000008$ $\text{♩} = 154,999908$ $\text{♩} = 154,999908$ $\text{♩} = 154,999908$ $\text{♩} = 154,999908$

8

14

20

27

33

40

46

50

56

V.S.

Synth Strings

123

129
