

Teodoro e Sampaio - Vida de Cachorro 2

$\text{♩} = 102,000053$

Percussion

Jazz Guitar

Jazz Guitar

5-string Electric Bass

Bandoneon

$\text{♩} = 102,000053$

Lead 1 (Square)

$\text{♩} = 102,000053$

Viola

Producoes midi, Ivonides e BandaBons

4

Perc.

J. Gtr.

J. Gtr.

E. Bass

Band.

Lead 1

Vla.

ForrosSeresta, 64 608 1239

6

Perc.

J. Gtr.

J. Gtr.

E. Bass

Band.

Lead 1

Vla.

9

Perc.

J. Gtr.

J. Gtr.

E. Bass

Band.

Lead 1

Vla.

Esta vi da e uma vi da de ca

11

Perc.

J. Gtr.

J. Gtr.

E. Bass

Band.

Lead 1

Vla.

ch or ro Des de quan do eu per di a mi nha

4

13

Perc. J. Gtr. J. Gtr. E. Bass Band. Lead 1 Vla.

a ma da Pois um ho mem Quando tem a motem

15

Perc. J. Gtr. J. Gtr. E. Bass Band. Lead 1 Vla.

tu do Mais um homem Senamora nao va le

17

Perc. J. Gtr. J. Gtr. E. Bass Band. Lead 1 Vla.

na da Quem eu amo A muitotem po foi em

19

Perc. J. Gtr. J. Gtr. E. Bass Band. Lead 1 Vla.

bo ra Foi ai que o meu mundo se des

21

Perc.

J. Gtr.

J. Gtr.

E. Bass

Band.

Lead 1

Vla.

fe z Pen so nela e_anoi te co em bri

23

Perc. 

J. Gtr. 

J. Gtr. 

E. Bass 

Band. 

Lead 1 

Vla. 

25

Perc.

J. Gtr.

J. Gtr.

E. Bass

Band.

Lead 1

Vla.

ve z E vi daleca chor ro

27

Perc.

J. Gtr.

J. Gtr.

E. Bass

Band.

Lead 1

Vla.

A vida de um homensozi nho Pelas ruas pe los

29

Perc.

J. Gtr.

J. Gtr.

E. Bass

Band.

Lead 1

Vla.

ba res Sem a mor e sem cari nho Ninguemu ve ami nha

31

Perc.

J. Gtr.

J. Gtr.

E. Bass

Band.

Lead 1

voz O meu grito de so cor ro Sem destino cami

Vla.

33

Perc.

J. Gtr.

J. Gtr.

E. Bass

Band.

Lead 1

nhan do Eu sei que vou levan do U mavi dade

Vla.

36

Perc.

J. Gtr.

J. Gtr.

E. Bass

Band.

Lead 1

Vla.

ca chorro

38

Perc.

J. Gtr.

J. Gtr.

E. Bass

Band.

Vla.

40

Perc.

J. Gtr.

J. Gtr.

E. Bass

Band.

Lead 1

Vla.

42

Perc.

J. Gtr.

J. Gtr.

E. Bass

Band.

Vla.

44

Perc. J. Gtr. J. Gtr. E. Bass Band. Lead 1 Vla.

Esta vi da de ca

46

Perc. J. Gtr. J. Gtr. E. Bass Band. Lead 1 Vla.

chor ro que eu le vo Nao de se jo nem

48

Perc.

J. Gtr.

J. Gtr.

E. Bass

Band.

Lead 1

Vla.

pro pi or i ni mi go Pelos ba res Vou con

50

Perc.

J. Gtr.

J. Gtr.

E. Bass

Band.

Lead 1

Vla.

tan do a mi nhæs to ri a To dos sa bem o

52

Perc.

J. Gtr.

J. Gtr.

E. Bass

Band.

Lead 1

que ela fez co mi go A be bida e meu

Vla.

54

Perc.

J. Gtr.

J. Gtr.

E. Bass

Band.

Lead 1

re me dio eu ve ne ro Desse jei to Qual

Vla.

56

Perc.

J. Gtr.

J. Gtr.

E. Bass

Band.

Lead 1

quer dia eu sei que moço como es tou Se alguem

Vla.

58

Perc.

J. Gtr.

J. Gtr.

E. Bass

Band.

Lead 1

pergunta eu res pon do Vou le vando A minha

Vla.

60

Perc.

J. Gtr.

J. Gtr.

E. Bass

Band.

Lead 1

vi da de ca chorro

Vla.

62

Perc.

J. Gtr.

J. Gtr.

E. Bass

Lead 1

E vi da de ca chorro A vida danhomem so zi nho

Vla.

64

Perc.

J. Gtr.

J. Gtr.

E. Bass

Band.

Lead 1

Vla.

Pelas ruas pe los ba res Sem amor e sem ca ri nho

66

Perc.

J. Gtr.

J. Gtr.

E. Bass

Band.

Lead 1

Vla.

Nin guem ouve a mi nha voz O m gri to de so cor ro

68

Perc.

J. Gtr.

J. Gtr.

E. Bass

Band.

Lead 1

Sem destino ca mi nhando Eu so_sei quevou levando

Vln.

70

Perc.

J. Gtr.

J. Gtr.

E. Bass

Band.

Lead 1

U ma vi da de ca chor ro

Vln.

72

Perc.

J. Gtr.

J. Gtr.

E. Bass

Band.

Lead 1

Vla.

74

Perc.

J. Gtr.

J. Gtr.

E. Bass

Band.

Vla.

Teodoro e Sampaio - Vida de Cachorro 2

Percussion

♩ = 102,000053

V.S.

Percussion

64

67

70

73

Teodoro e Sampaio - Vida de Cachorro 2

Jazz Guitar

♩ = 102,000053 ♩ = 102,000053

6

10

15

19

23

27

31

35

39

V.S.

Teodoro e Sampaio - Vida de Cachorro 2

Jazz Guitar

♩ = 102,000053 ♩ = 102,000053

5

8

12

15

18

21

24

27

30

V.S.

Teodoro e Sampaio - Vida de Cachorro 2
5-string Electric Bass

♩ = 102,000053

6

11

15

19

23

27

31

35

40

V.S.

44

48

52

56

60

65

69

73

2

Teodoro e Sampaio - Vida de Cachorro 2

Bandoneon

♩ = 102,000053

3

5

3

9

27

38

42

46

26

26

73

2

Teodoro e Sampaio - Vida de Cachorro 2
Bandoneon

♩ = 102,000053 ♩ = 102,000053

9

13

17

23

27

30

33

10

46

51

55

59

66

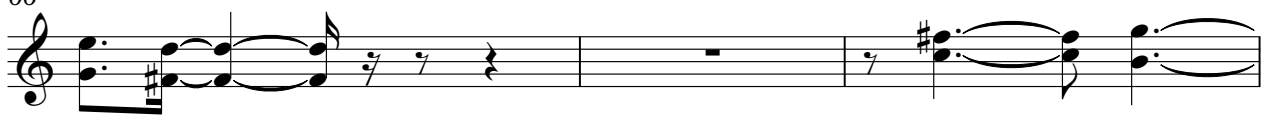

69

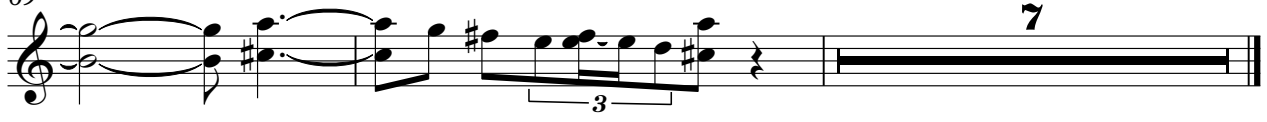

Teodoro e Sampaio - Vida de Cachorro 2

Lead 1 (Square)

♩ = 102,000053 ♩ = 102,000053

Producoes ~~livro~~ ~~de~~ ~~Boas~~ ~~Forças~~, 6081239 Esta

10

13 vi da e uma vida de ca ch or ro Des de quando eu perdia mi ha

16 a ma da Pois um ho mem Quando tem a ma em tu do Mais

19 um ho mem Sem ma o va le na da Quem eu amo An u it o tempo foi em

22 bo ra Foi ai que o mun do se des fe z Pen

25 so na e a no ite co em bri a ga do Ama nhe ce e eu be bo outra

28 ve z E vi da ca chor ro A vida de um ho mem so zi

31 nho Pel as uas pel os ba res Sem amor e sem cari ho Nin gu e m ve a mi nha

34 voz O me u gri o de so cor ro Ser des ti no cam i nha do Eu so sei que ou

levando U mavi da de cachorro

Lead 1 (Square)

41 **3**
Esta vi da de ca

46 **3**
chorro queeu le vo Nao de se jonem propi or i ni mi go

49 **3** **3**
Pelos ba res Voucon tando a minhas to ri a To dos sa bem o

52
queela fez co mi go A bebida e meu reme dio eu ve ne ro

55
Desse jei to Qual quer dia eu sei quem como es tou Se quem

58
pegunta eu res pon do Vou levando minha vi da de achorro

61 **3** **3**
E vidadeca chorro A vida danm mesmo zi nho

64 **3**
Pelasuas pelos ba res Sem amore sem ca ri nho Niguemvea mi nha voz O

67 **3** **3**
mari to de so cor ro Sedestinca mi nhando Eso sei quevou levando

70 **3**
U ma vi da de ca chor ro

Teodoro e Sampaio - Vida de Cachorro 2

Viola

♩ = 102,000053 ♩ = 102,000053

6

11

18

24

29

34

39

44

50

V.S.

2

Viola

56

61

66

71

