

# U2 - Lemon

♩ = 116,000084

Drums (Room Kit)

Bass (Finger)

Synth Lead (Square)

Synth Pad (Sweep)

Drums (Room Kit)

Bass (Finger)

Synth Lead (Square)

Synth Pad (Sweep)

2

4

Drums (Room Kit)

Bass (Finger)

Synth Lead (Square)

Synth Pad (Sweep)

5

Drums (Room Kit)

Bass (Finger)

Synth Lead (Square)

Synth Pad (Sweep)

6

Drums (Room Kit)

Bass (Finger)

Synth Lead (Square)

Synth Pad (Sweep)

7

Drums (Room Kit)

Bass (Finger)

Synth Lead (Square)

Synth Pad (Sweep)

4

8

Drums (Room Kit)

Bass (Finger)

Synth Lead (Square)

Synth Pad (Sweep)

9

Drums (Room Kit)

Bass (Finger)

Synth Lead (Square)

Synth Pad (Sweep)

10

Drums (Room Kit)

Bass (Finger)

Synth Lead (Square)

Synth Pad (Sweep)

11

Drums (Room Kit)

Bass (Finger)

Synth Lead (Square)

Synth Pad (Sweep)

6

12

Drums (Room Kit)

Bass (Finger)

Synth Lead (Square)

Synth Pad (Sweep)

13

Drums (Room Kit)

Bass (Finger)

Synth Lead (Square)

Synth Pad (Sweep)

14

Drums (Room Kit)

Bass (Finger)

Synth Lead (Square)

Synth Pad (Halo)

Synth Pad (Sweep)

15

Drums (Room Kit)

Bass (Finger)

Synth Lead (Square)

Synth Pad (Halo)

Synth Pad (Sweep)

16

Drums (Room Kit)

Bass (Finger)

Synth Lead (Square)

Synth Pad (Halo)

Synth Pad (Sweep)

17

Drums (Room Kit)

Bass (Finger)

Synth Lead (Square)

Synth Pad (Halo)

Synth Pad (Sweep)

18

Drums (Room Kit)

Bass (Finger)

Synth Lead (Square)

Synth Pad (Halo)

Synth Pad (Sweep)

19

Drums (Room Kit)

Bass (Finger)

Synth Lead (Square)

Synth Pad (Halo)

Synth Pad (Sweep)

10

20

Drums (Room Kit)

Bass (Finger)

Synth Lead (Square)

Synth Pad (Halo)

Synth Pad (Sweep)

21

Drums (Room Kit)

Bass (Finger)

Synth Lead (Square)

Synth Pad (Halo)

Synth Pad (Sweep)

22

Drums (Room Kit)

Bass (Finger)

Synth Lead (Square)

Synth Pad (Halo)

Synth Pad (Sweep)

23

Drums (Room Kit)

Bass (Finger)

Synth Lead (Square)

Synth Pad (Halo)

Synth Pad (Sweep)

24

Drums (Room Kit)

Bass (Finger)

Synth Lead (Square)

Synth Pad (Halo)

Synth Pad (Sweep)

25

Drums (Room Kit)

Bass (Finger)

Synth Lead (Square)

Synth Pad (Halo)

Synth Pad (Sweep)

26

Drums (Room Kit)

Bass (Finger)

Synth Lead (Square)

Synth Pad (Halo)

Synth Pad (Sweep)

27

Drums (Room Kit)

Bass (Finger)

Synth Lead (Square)

Synth Pad (Halo)

Synth Pad (Sweep)

28

Drums (Room Kit)

Bass (Finger)

Synth Lead (Square)

Synth Pad (Halo)

Synth Pad (Sweep)

29

Drums (Room Kit)

Bass (Finger)

Synth Lead (Square)

Synth Pad (Halo)

Synth Pad (Sweep)

30

Drums (Room Kit)

Bass (Finger)

Piano (El. Grand)

Synth Lead (Square)

Synth Pad (Halo)

31

Drums (Room Kit)

Bass (Finger)

Piano (El. Grand)

Synth Lead (Square)

Synth Pad (Halo)

32

Drums (Room Kit)

Bass (Finger)

Piano (El. Grand)

Synth Lead (Square)

Synth Pad (Halo)

33

Drums (Room Kit)

Bass (Finger)

Piano (El. Grand)

Synth Lead (Square)

Synth Pad (Halo)

34

Drums (Room Kit)

Bass (Finger)

Piano (El. Grand)

Synth Lead (Square)

Synth Pad (Halo)

35

Drums (Room Kit)

Bass (Finger)

Piano (El. Grand)

Synth Lead (Square)

Synth Pad (Halo)

36

Drums (Room Kit)

Bass (Finger)

Piano (El. Grand)

Synth Lead (Square)

Synth Pad (Halo)

37

Drums (Room Kit)

Bass (Finger)

Piano (El. Grand)

Synth Lead (Square)

Synth Pad (Halo)

38

Drums (Room Kit)

Bass (Finger)

Synth Lead (Square)

Synth Pad (Halo)

39

Drums (Room Kit)

Bass (Finger)

Synth Lead (Square)

Synth Pad (Halo)

20

40

Drums (Room Kit)

Bass (Finger)

Synth Lead (Square)

Synth Pad (Halo)

41

Drums (Room Kit)

Bass (Finger)

Synth Lead (Square)

Synth Pad (Halo)

42

Drums (Room Kit)

Bass (Finger)

Synth Lead (Square)

Synth Pad (Halo)

43

Drums (Room Kit)

Bass (Finger)

Synth Lead (Square)

Synth Pad (Halo)

44

Drums (Room Kit)

Bass (Finger)

Synth Lead (Square)

Synth Pad (Halo)

45

Drums (Room Kit)

Bass (Finger)

Synth Lead (Square)

Synth Pad (Halo)

46

Drums (Room Kit)

Bass (Finger)

Synth Lead (Square)

Synth Pad (Sweep)

Synth Pad (Choir)

47

Drums (Room Kit)

Bass (Finger)

Synth Lead (Square)

Synth Pad (Sweep)

Synth Pad (Choir)

48

Drums (Room Kit)

Bass (Finger)

Synth Lead (Square)

Synth Pad (Sweep)

Synth Pad (Choir)

49

Drums (Room Kit)

Bass (Finger)

Synth Lead (Square)

Synth Pad (Sweep)

Synth Pad (Choir)

50

Drums (Room Kit)

Bass (Finger)

Synth Lead (Square)

Synth Pad (Sweep)

Synth Pad (Choir)

51

Drums (Room Kit)

Bass (Finger)

Synth Lead (Square)

Synth Pad (Sweep)

Synth Pad (Choir)

52

Drums (Room Kit)

Bass (Finger)

Synth Lead (Square)

Synth Pad (Sweep)

Synth Pad (Choir)

53

Drums (Room Kit)

Bass (Finger)

Synth Lead (Square)

Synth Pad (Sweep)

54

Drums (Room Kit)

Bass (Finger)

Synth Lead (Square)

Synth Pad (Sweep)

Synth Pad (Choir)

55

Drums (Room Kit)

Bass (Finger)

Synth Lead (Square)

Synth Pad (Sweep)

Synth Pad (Choir)

56

Drums (Room Kit)

Bass (Finger)

Synth Lead (Square)

Synth Pad (Sweep)

Synth Pad (Choir)

57

Drums (Room Kit)

Bass (Finger)

Synth Lead (Square)

Synth Pad (Sweep)

58

Drums (Room Kit)

Bass (Finger)

Synth Lead (Square)

Synth Pad (Sweep)

Synth Pad (Choir)

59

Drums (Room Kit)

Bass (Finger)

Synth Lead (Square)

Synth Pad (Sweep)

Synth Pad (Choir)

60

Drums (Room Kit)

Bass (Finger)

Synth Lead (Square)

Synth Pad (Sweep)

Synth Pad (Choir)

61

Drums (Room Kit)

Bass (Finger)

Synth Lead (Square)

Synth Pad (Sweep)

62

Drums (Room Kit)

Bass (Finger)

Piano (El. Grand)

Synth Lead (Square)

Synth Pad (Halo)

63

Drums (Room Kit)

Bass (Finger)

Piano (El. Grand)

Synth Lead (Square)

Synth Pad (Halo)

64

Drums (Room Kit)

Bass (Finger)

Piano (El. Grand)

Synth Lead (Square)

Synth Pad (Halo)

65

Drums (Room Kit)

Bass (Finger)

Piano (El. Grand)

Synth Lead (Square)

Synth Pad (Halo)

66

Drums (Room Kit)

Bass (Finger)

Piano (El. Grand)

Synth Lead (Square)

Synth Pad (Halo)

67

Drums (Room Kit)

Bass (Finger)

Piano (El. Grand)

Synth Lead (Square)

Synth Pad (Halo)

68

Drums (Room Kit)

Bass (Finger)

Piano (El. Grand)

Synth Lead (Square)

Synth Pad (Halo)

69

Drums (Room Kit)

Bass (Finger)

Piano (El. Grand)

Synth Lead (Square)

Synth Pad (Halo)

70

Drums (Room Kit)

Synth Lead(Sawtooth)

Bass (Finger)

Piano (El. Grand)

Synth Pad (Halo)

71

Drums (Room Kit)

Synth Lead(Sawtooth)

Bass (Finger)

Piano (El. Grand)

Synth Pad (Halo)

72

Drums (Room Kit)

Synth Lead(Sawtooth)

Bass (Finger)

Piano (El. Grand)

Synth Pad (Halo)

73

Drums (Room Kit)

Synth Lead(Sawtooth)

Bass (Finger)

Piano (El. Grand)

Synth Pad (Halo)

74

Drums (Room Kit)

Synth Lead(Sawtooth)

Bass (Finger)

Piano (El. Grand)

Synth Pad (Choir)

75

Drums (Room Kit)

Synth Lead(Sawtooth)

Bass (Finger)

Piano (El. Grand)

Synth Pad (Choir)

76

Drums (Room Kit)

Synth Lead(Sawtooth)

Bass (Finger)

Piano (El. Grand)

Synth Pad (Choir)

77

Drums (Room Kit)

Synth Lead(Sawtooth)

Bass (Finger)

Piano (El. Grand)

78

Drums (Room Kit)

Synth Lead(Sawtooth)

Bass (Finger)

Piano (El. Grand)

Synth Pad (Choir)

79

Drums (Room Kit)

Synth Lead(Sawtooth)

Bass (Finger)

Piano (El. Grand)

Synth Pad (Choir)

40

80

Drums (Room Kit)

Synth Lead(Sawtooth)

Bass (Finger)

Piano (El. Grand)

Synth Pad (Choir)

81

Drums (Room Kit)

Synth Lead(Sawtooth)

Bass (Finger)

Piano (El. Grand)

82

Drums (Room Kit)

Synth Lead(Sawtooth)

Bass (Finger)

Piano (El. Grand)

Synth Pad (Choir)

83

Drums (Room Kit)

Synth Lead(Sawtooth)

Bass (Finger)

Piano (El. Grand)

Synth Pad (Choir)

84

Drums (Room Kit)

Bass (Finger)

Synth Lead (Square)

Synth Pad (Choir)

85

Drums (Room Kit)

Bass (Finger)

Synth Lead (Square)

86

Drums (Room Kit)

Bass (Finger)

Synth Lead (Square)

87

Drums (Room Kit)

Bass (Finger)

Synth Lead (Square)

88

Drums (Room Kit)

Bass (Finger)

Synth Lead (Square)

Synth Pad (Halo)

89

Drums (Room Kit)

Bass (Finger)

Synth Lead (Square)

Synth Pad (Halo)

90

Drums (Room Kit)

Bass (Finger)

Synth Lead (Square)

Synth Pad (Halo)

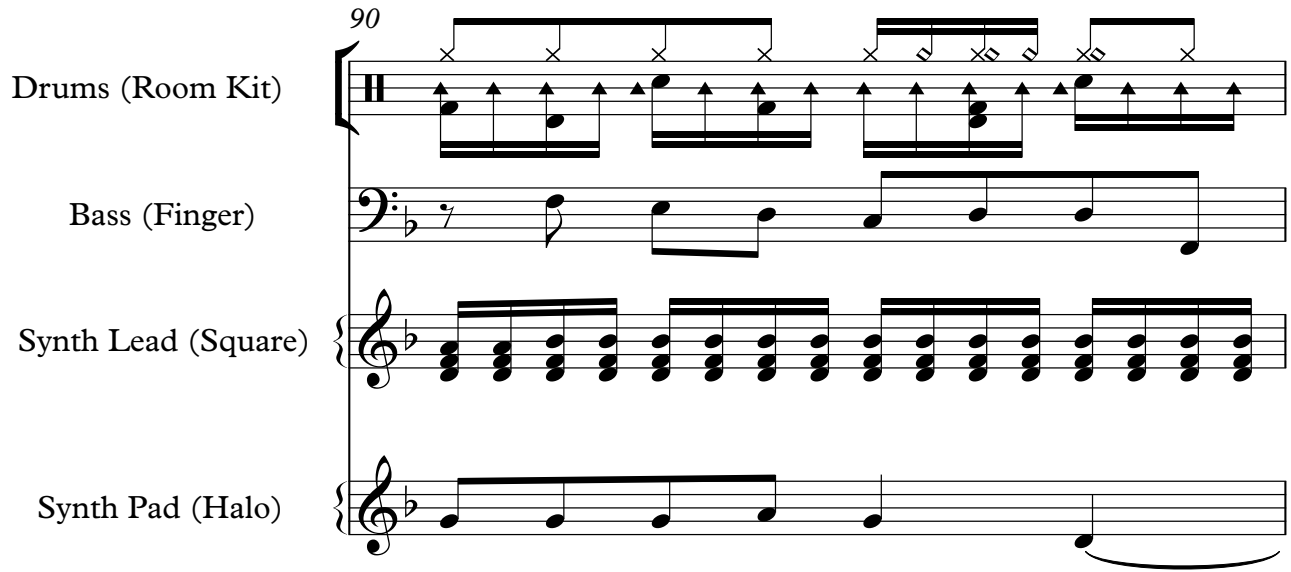

91

Drums (Room Kit)

Bass (Finger)

Synth Lead (Square)

Synth Pad (Halo)

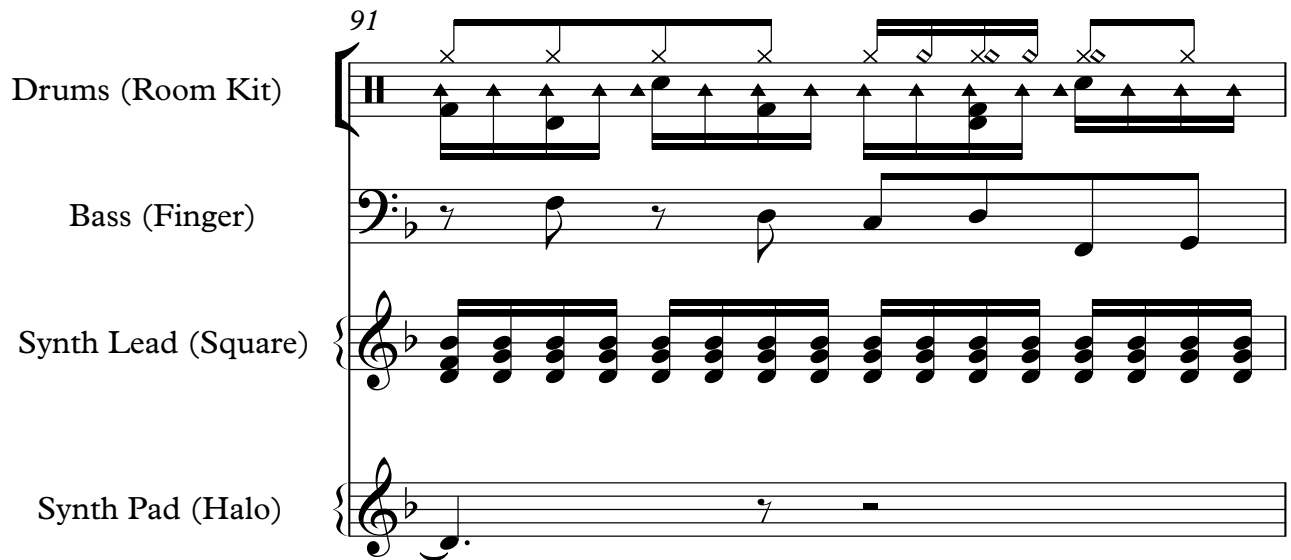

92

Drums (Room Kit)

Bass (Finger)

Synth Lead (Square)

Synth Pad (Choir)

93

Drums (Room Kit)

Bass (Finger)

Synth Lead (Square)

Synth Pad (Choir)

94

Drums (Room Kit)

Bass (Finger)

Synth Lead (Square)

Synth Pad (Choir)

95

Drums (Room Kit)

Bass (Finger)

Synth Lead (Square)

Synth Pad (Choir)

96

Drums (Room Kit)

Bass (Finger)

Synth Lead (Square)

Synth Pad (Choir)

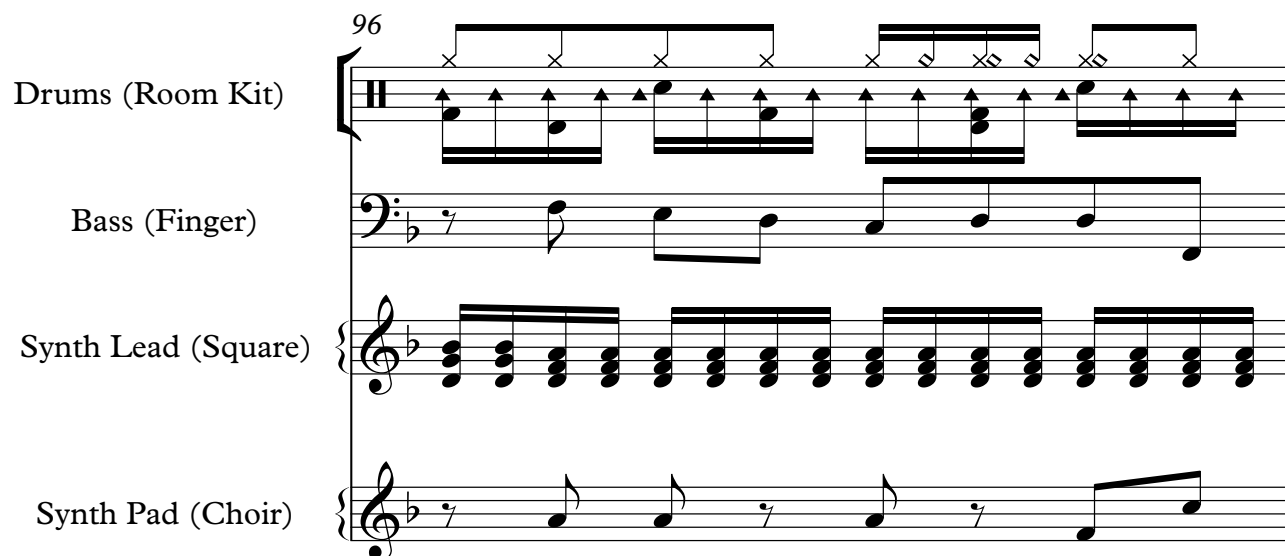

97

Drums (Room Kit)

Bass (Finger)

Synth Lead (Square)

Synth Pad (Choir)

98

Drums (Room Kit)

Bass (Finger)

Synth Lead (Square)

Synth Pad (Choir)

99

Drums (Room Kit)

Bass (Finger)

Synth Lead (Square)

Synth Pad (Halo)

100

Drums (Room Kit)

Bass (Finger)

Synth Lead (Square)

Synth Pad (Halo)

Synth Pad (Choir)

101

Drums (Room Kit)

Bass (Finger)

Synth Lead (Square)

Synth Pad (Halo)

102

Drums (Room Kit)

Bass (Finger)

Synth Lead (Square)

Synth Pad (Halo)

Synth Pad (Choir)

103

Drums (Room Kit)

Bass (Finger)

Synth Lead (Square)

Synth Pad (Halo)

Synth Pad (Choir)

104

Drums (Room Kit)

Bass (Finger)

Synth Lead (Square)

Synth Pad (Halo)

Synth Pad (Choir)

105

Drums (Room Kit)

Bass (Finger)

Synth Lead (Square)

Synth Pad (Halo)

Synth Pad (Choir)

106

Drums (Room Kit)

Bass (Finger)

Synth Lead (Square)

Synth Pad (Halo)

Synth Pad (Choir)

107

Drums (Room Kit)

Bass (Finger)

Synth Lead (Square)

Synth Pad (Halo)

108

Drums (Room Kit)

Bass (Finger)

Piano (El. Grand)

Synth Lead (Square)

Synth Pad (Halo)

109

Drums (Room Kit)

Bass (Finger)

Piano (El. Grand)

Synth Lead (Square)

Synth Pad (Halo)

110

Drums (Room Kit)

Bass (Finger)

Piano (El. Grand)

Synth Lead (Square)

Synth Pad (Halo)

111

Drums (Room Kit)

Bass (Finger)

Piano (El. Grand)

Synth Lead (Square)

Synth Pad (Halo)

112

Drums (Room Kit)

Bass (Finger)

Piano (El. Grand)

Synth Lead (Square)

Synth Pad (Halo)

113

Drums (Room Kit)

Bass (Finger)

Piano (El. Grand)

Synth Lead (Square)

Synth Pad (Halo)

114

Drums (Room Kit)

Bass (Finger)

Piano (El. Grand)

Synth Lead (Square)

Synth Pad (Halo)

115

Drums (Room Kit)

Bass (Finger)

Piano (El. Grand)

Synth Lead (Square)

Synth Pad (Halo)

116

Drums (Room Kit)

Synth Lead(Sawtooth)

Bass (Finger)

Piano (El. Grand)

Synth Pad (Choir)

117

Drums (Room Kit)

Synth Lead(Sawtooth)

Bass (Finger)

Piano (El. Grand)

Synth Pad (Choir)

118

Drums (Room Kit)

Synth Lead(Sawtooth)

Bass (Finger)

Piano (El. Grand)

Synth Pad (Choir)

119

Drums (Room Kit)

Synth Lead(Sawtooth)

Bass (Finger)

Piano (El. Grand)

120

Drums (Room Kit)

Synth Lead(Sawtooth)

Bass (Finger)

Piano (El. Grand)

Synth Pad (Choir)

121

Drums (Room Kit)

Synth Lead(Sawtooth)

Bass (Finger)

Piano (El. Grand)

Synth Pad (Choir)

122

Drums (Room Kit)

Synth Lead(Sawtooth)

Bass (Finger)

Piano (El. Grand)

Synth Pad (Choir)

123

Drums (Room Kit)

Synth Lead(Sawtooth)

Bass (Finger)

Piano (El. Grand)

124

Drums (Room Kit)

Synth Lead(Sawtooth)

Bass (Finger)

Piano (El. Grand)

Synth Pad (Choir)

125

Drums (Room Kit)

Synth Lead(Sawtooth)

Bass (Finger)

Piano (El. Grand)

Synth Pad (Choir)

126

Drums (Room Kit)

Synth Lead(Sawtooth)

Bass (Finger)

Piano (El. Grand)

Synth Pad (Choir)

127

Drums (Room Kit)

Synth Lead(Sawtooth)

Bass (Finger)

Piano (El. Grand)

128

Drums (Room Kit)

Synth Lead(Sawtooth)

Bass (Finger)

Piano (El. Grand)

Synth Pad (Choir)

129

Drums (Room Kit)

Synth Lead(Sawtooth)

Bass (Finger)

Piano (El. Grand)

Synth Pad (Choir)

130

Drums (Room Kit)

Bass (Finger)

Synth Lead (Square)

Synth Pad (Choir)

Strings (Cello)

131

Drums (Room Kit)

Bass (Finger)

Synth Lead (Square)

Strings (Cello)

132

Drums (Room Kit)

Bass (Finger)

Synth Lead (Square)

Strings (Cello)

133

Drums (Room Kit)

Bass (Finger)

Synth Lead (Square)

Strings (Cello)

134

Drums (Room Kit)

Bass (Finger)

Synth Lead (Square)

Strings (Cello)

135

Drums (Room Kit)

Bass (Finger)

Synth Lead (Square)

Strings (Cello)

136

Drums (Room Kit)

Bass (Finger)

Synth Lead (Square)

Strings (Cello)

137

Drums (Room Kit)

Bass (Finger)

Synth Lead (Square)

Strings (Cello)

68

138

Drums (Room Kit)

Bass (Finger)

Synth Lead (Square)

Strings (Cello)

139

Drums (Room Kit)

Bass (Finger)

Synth Lead (Square)

Strings (Cello)

140

Drums (Room Kit)

Bass (Finger)

Synth Lead (Square)

Strings (Cello)

141

Drums (Room Kit)

Bass (Finger)

Synth Lead (Square)

Strings (Cello)

142

Drums (Room Kit)

Bass (Finger)

Synth Lead (Square)

Strings (Cello)

143

Drums (Room Kit)

Bass (Finger)

Synth Lead (Square)

Strings (Cello)

144

Drums (Room Kit)

Bass (Finger)

Synth Lead (Square)

Strings (Cello)

145

Drums (Room Kit)

Bass (Finger)

Synth Lead (Square)

Strings (Cello)

146

Drums (Room Kit)

Bass (Finger)

Piano (El. Grand)

Synth Lead (Square)

Strings (Cello)

147

Drums (Room Kit)

Bass (Finger)

Piano (El. Grand)

Synth Lead (Square)

Strings (Cello)

148

Drums (Room Kit)

Bass (Finger)

Piano (El. Grand)

Synth Lead (Square)

Strings (Cello)

149

Drums (Room Kit)

Bass (Finger)

Piano (El. Grand)

Synth Lead (Square)

Strings (Cello)

150

Drums (Room Kit)

Bass (Finger)

Piano (El. Grand)

Synth Lead (Square)

Strings (Cello)

151

Drums (Room Kit)

Bass (Finger)

Piano (El. Grand)

Synth Lead (Square)

Strings (Cello)

152

Drums (Room Kit)

Bass (Finger)

Piano (El. Grand)

Synth Lead (Square)

Strings (Cello)

153

Drums (Room Kit)

Bass (Finger)

Piano (El. Grand)

Synth Lead (Square)

Strings (Cello)

154

Drums (Room Kit)

Synth Lead(Sawtooth)

Bass (Finger)

Piano (El. Grand)

Synth Pad (Choir)

155

Drums (Room Kit)

Synth Lead(Sawtooth)

Bass (Finger)

Piano (El. Grand)

Synth Pad (Choir)

156

Drums (Room Kit)

Synth Lead(Sawtooth)

Bass (Finger)

Piano (El. Grand)

Synth Pad (Choir)

157

Drums (Room Kit)

Synth Lead(Sawtooth)

Bass (Finger)

Piano (El. Grand)

158

Drums (Room Kit)

Synth Lead(Sawtooth)

Bass (Finger)

Piano (El. Grand)

Synth Pad (Choir)

159

Drums (Room Kit)

Synth Lead(Sawtooth)

Bass (Finger)

Piano (El. Grand)

Synth Pad (Choir)

160

Drums (Room Kit)

Synth Lead(Sawtooth)

Bass (Finger)

Piano (El. Grand)

Synth Pad (Choir)

161

Drums (Room Kit)

Synth Lead(Sawtooth)

Bass (Finger)

Piano (El. Grand)

162

Drums (Room Kit)

Synth Lead(Sawtooth)

Bass (Finger)

Piano (El. Grand)

Synth Pad (Choir)

163

Drums (Room Kit)

Synth Lead(Sawtooth)

Bass (Finger)

Piano (El. Grand)

Synth Pad (Choir)

164

Drums (Room Kit)

Synth Lead(Sawtooth)

Bass (Finger)

Piano (El. Grand)

Synth Pad (Choir)

165

Drums (Room Kit)

Synth Lead(Sawtooth)

Bass (Finger)

Piano (El. Grand)

166

Drums (Room Kit)

Synth Lead(Sawtooth)

Bass (Finger)

Piano (El. Grand)

Synth Pad (Choir)

167

Drums (Room Kit)

Synth Lead(Sawtooth)

Bass (Finger)

Piano (El. Grand)

Synth Pad (Choir)

168

Drums (Room Kit)

Bass (Finger)

Synth Lead (Square)

Synth Pad (Choir)

169

Drums (Room Kit)

Bass (Finger)

Synth Lead (Square)

170

Drums (Room Kit)

Bass (Finger)

Synth Lead (Square)

171

Drums (Room Kit)

Bass (Finger)

Synth Lead (Square)

172

Drums (Room Kit)

Bass (Finger)

Synth Lead (Square)

Synth Pad (Choir)

173

Drums (Room Kit)

Bass (Finger)

Synth Lead (Square)

Synth Pad (Choir)

174

Drums (Room Kit)

Bass (Finger)

Synth Lead (Square)

Synth Pad (Choir)

175

Drums (Room Kit)

Bass (Finger)

Synth Lead (Square)

Synth Pad (Choir)

176

Drums (Room Kit)

Bass (Finger)

Synth Lead (Square)

Synth Pad (Choir)

Detailed description of the musical score for measures 176-179: The score is in 4/4 time with a key signature of one flat (Bb). The Drums (Room Kit) part features a complex pattern with 'x' marks above the staff, indicating specific drum hits. The Bass (Finger) part has a simple bass line with notes on the 2nd, 3rd, and 4th strings. The Synth Lead (Square) part has a dense sequence of chords, primarily triads and dyads. The Synth Pad (Choir) part has a sparse, atmospheric line with notes on the 2nd and 4th strings.

177

Drums (Room Kit)

Bass (Finger)

Synth Lead (Square)

Synth Pad (Choir)

Detailed description of the musical score for measures 177-180: The score is in 4/4 time with a key signature of one flat (Bb). The Drums (Room Kit) part features a complex pattern with 'x' marks above the staff, indicating specific drum hits. The Bass (Finger) part has a simple bass line with notes on the 2nd, 3rd, and 4th strings. The Synth Lead (Square) part has a dense sequence of chords, primarily triads and dyads. The Synth Pad (Choir) part has a sparse, atmospheric line with notes on the 2nd and 4th strings.

178

Drums (Room Kit)

Bass (Finger)

Synth Lead (Square)

Synth Pad (Choir)

179

Drums (Room Kit)

Bass (Finger)

Synth Lead (Square)

Synth Pad (Halo)

180

Drums (Room Kit)

Bass (Finger)

Synth Lead (Square)

Synth Pad (Halo)

Synth Pad (Choir)

181

Drums (Room Kit)

Bass (Finger)

Synth Lead (Square)

Synth Pad (Halo)

Synth Pad (Choir)

182

Drums (Room Kit)

Bass (Finger)

Synth Lead (Square)

Synth Pad (Halo)

Synth Pad (Choir)

183

Drums (Room Kit)

Bass (Finger)

Synth Lead (Square)

Synth Pad (Halo)

184

Drums (Room Kit)

Bass (Finger)

Synth Lead (Square)

Synth Pad (Halo)

Synth Pad (Choir)

185

Drums (Room Kit)

Bass (Finger)

Synth Lead (Square)

Synth Pad (Halo)

Synth Pad (Choir)

186

Drums (Room Kit)

Bass (Finger)

Synth Lead (Square)

Synth Pad (Halo)

Synth Pad (Choir)

187

Drums (Room Kit)

Bass (Finger)

Synth Lead (Square)

Synth Pad (Halo)

188

Drums (Room Kit)

Bass (Finger)

Synth Lead (Square)

Synth Pad (Choir)

189

Drums (Room Kit)

Bass (Finger)

Synth Lead (Square)

Synth Pad (Choir)

190

Drums (Room Kit)

Bass (Finger)

Synth Lead (Square)

Synth Pad (Choir)

191

Drums (Room Kit)

Bass (Finger)

Synth Lead (Square)

Synth Pad (Choir)

192

Drums (Room Kit)

Bass (Finger)

Synth Lead (Square)

Synth Pad (Choir)

193

Drums (Room Kit)

Bass (Finger)

Synth Lead (Square)

Synth Pad (Choir)

194

Drums (Room Kit)

Bass (Finger)

Synth Lead (Square)

Synth Pad (Choir)

195

Drums (Room Kit)

Bass (Finger)

Synth Lead (Square)

Synth Pad (Choir)

196

Drums (Room Kit)

Bass (Finger)

Synth Lead (Square)

Synth Pad (Choir)

197

Drums (Room Kit)

Bass (Finger)

Synth Lead (Square)

Synth Pad (Choir)

198

Drums (Room Kit)

Bass (Finger)

Synth Lead (Square)

Synth Pad (Choir)

199

Drums (Room Kit)

Bass (Finger)

Synth Lead (Square)

Synth Pad (Choir)

# U2 - Lemon

## Drums (Room Kit)

♩ = 116,000084

4

6

8

10

12

14

16

18

20

V.S.

Drums (Room Kit)

Drums (Room Kit)

V.S.

Drums (Room Kit)

82

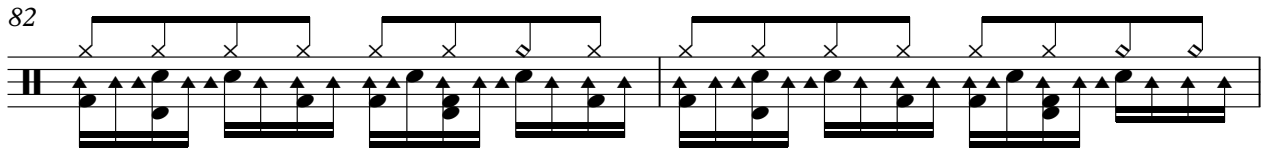

84

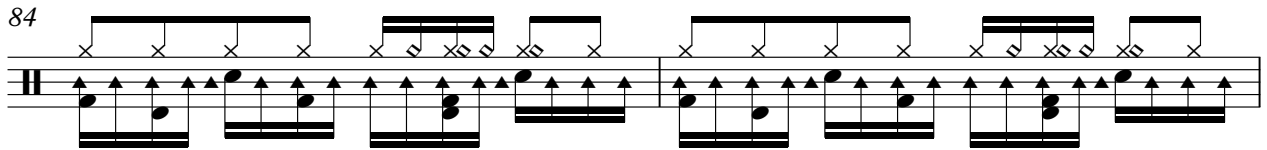

86

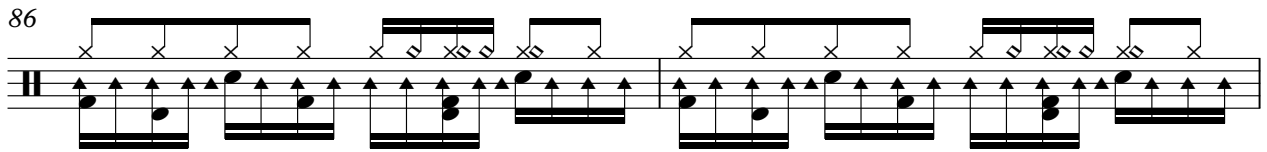

88

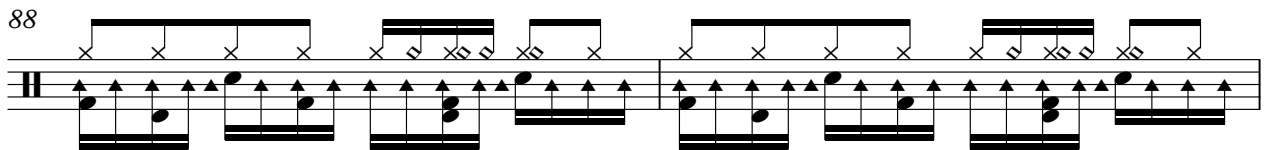

90

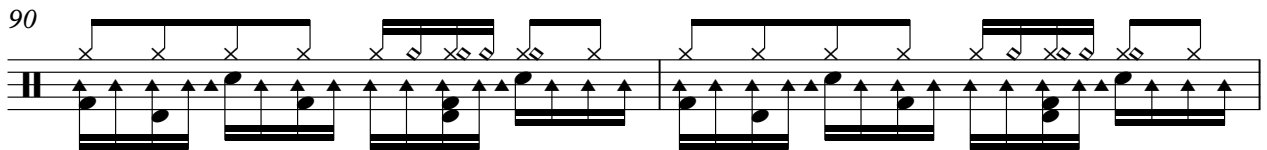

92

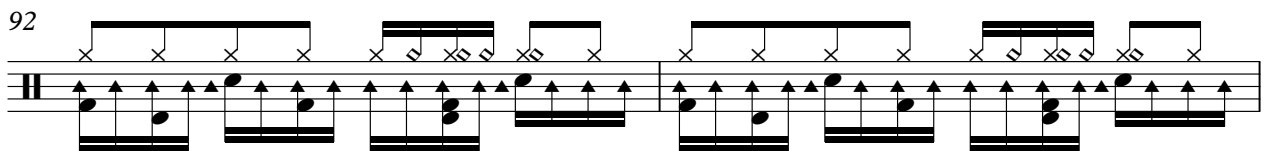

94

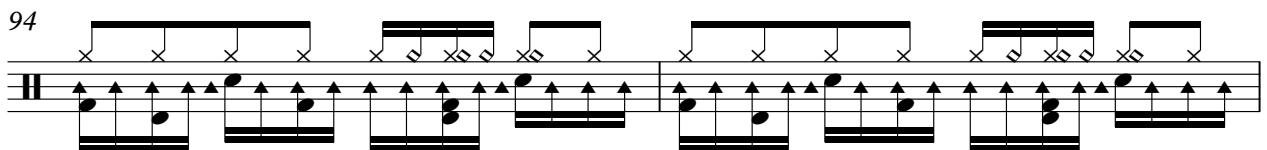

96

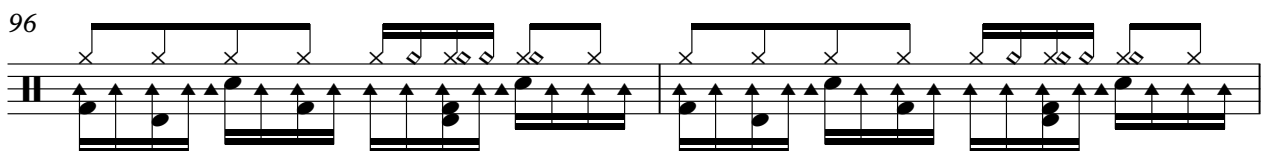

98

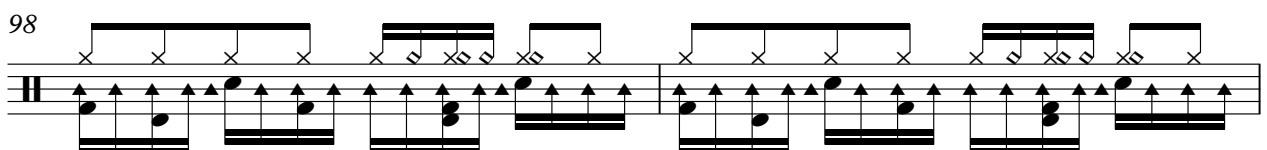

100

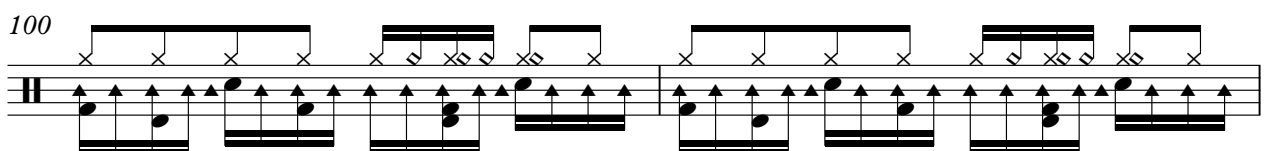

V.S.

122

124

126

128

130

132

134

136

138

140

V.S.

Drums (Room Kit)

142

144

146

148

150

152

154

156

158

160

Drums (Room Kit)

162

164

166

168

170

172

174

176

178

180

V.S.

Drums (Room Kit)

182

184

186

188

190

192

194

196

198

U2 - Lemon  
Synth Lead(Sawtooth)

♩ = 116,000084

69

72

76

80

84

32

119

123

127

24

Synth Lead(Sawtooth)

154

158

162

166

33

Bass (Finger) U2 - Lemon

♩ = 116,000084

42

46

50

54

58

62

67

71

75

79

83

87

91

95

99

103

107

111

116

120

V.S.

124

128

132

136

140

144

148

153

157

161

165

169

173

177

181

185

189

193

197

Piano (El. Grand) U2 - Lemon

♩ = 116,000084

**29**

33

38

**24**

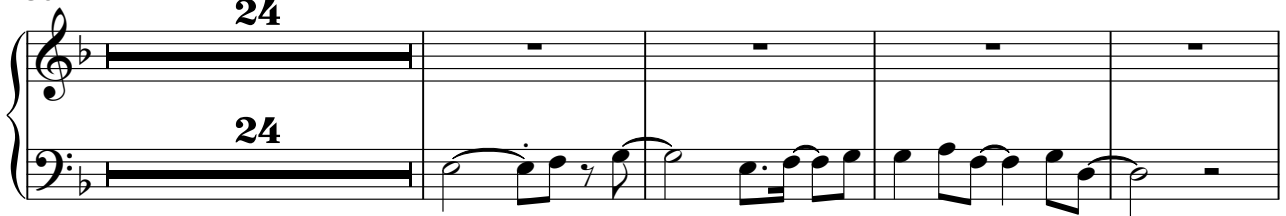

**24**

66

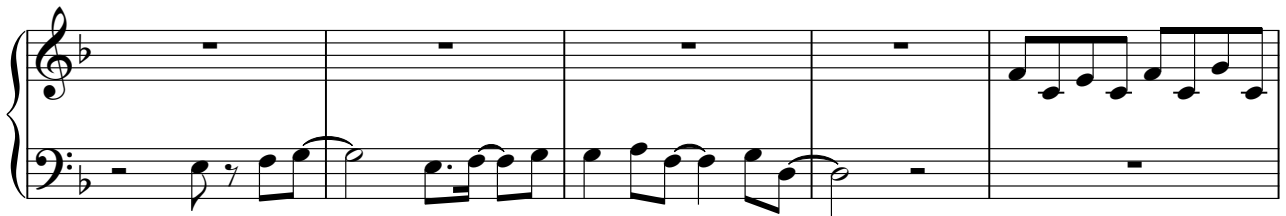

71

75

79

82

**24**

108

113

118

122

126

130

**16**

**16**

150

155

159

163

166

U2 - Lemon  
Synth Lead (Square)

♩ = 116,000084

4

6

8

10

12

14

16

18

20

V.S.

Synth Lead (Square)

184

186

188

190

192

194

196

198

Synth Pad (Halo)

99

105

110

115

182

186

U2 - Lemon  
Synth Pad (Sweep)

♩ = 116,000084

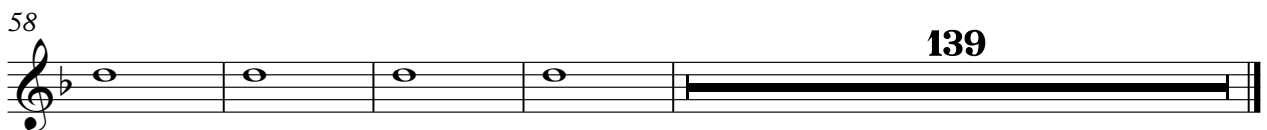
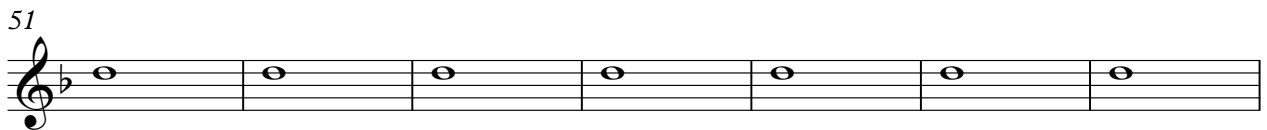
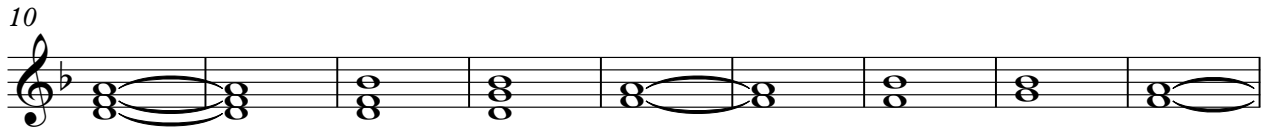
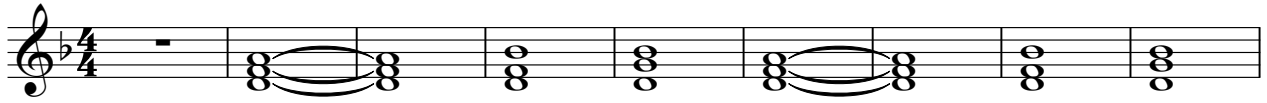

# U2 - Lemon

## Synth Pad (Choir)

♩ = 116,000084

**45**

49

54

59 **13**

75

81 **7**

92

96

100

104 **9**

Synth Pad (Choir)

193

197

Strings (Cello) U2 - Lemon

♩ = 116,000084

**129**

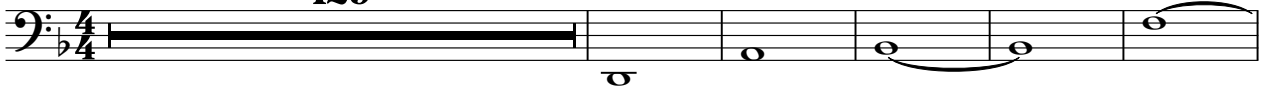

135

144

151

**47**

