

# Terceira Dimensao - Carro a Alho

♩ = 100,000000

Trombone

Percussion

Electric Guitar

Electric Guitar

Electric Guitar

FX 3 (Crystal)

♩ = 100,000000

4

Tbn.

Tbn.

Perc.

E. Gtr.

E. Gtr.

E. Gtr.

E. Bass

FX 3

JodersonMidis0xx41667 1585ou0061 Email<joderson@Qualquer.br>

6

estilo de musicas mid paqualquer teclado.

9

12

Perc.

E. Gtr.

E. Bass

E. Piano

15

Perc.

E. Gtr.

E. Bass

E. Piano

18

Perc.

E. Gtr.

E. Bass

E. Piano

21

Perc.

E. Gtr.

E. Bass

E. Piano

24

Perc.

E. Gtr.

E. Bass

E. Piano

27

Perc.

E. Gtr.

E. Bass

E. Piano

30

33

Tbn.  
Tbn.  
Perc.  
E. Gtr.  
E. Gtr.  
E. Bass  
E. Piano

36

Tbn.  
Tbn.  
Perc.  
E. Gtr.  
E. Gtr.  
E. Bass  
E. Piano

39

Tbn. Tbn. Perc. E. Gtr. E. Gtr. E. Bass E. Piano

42

Tbn. Tbn. Perc. E. Gtr. E. Gtr. E. Bass E. Piano

45

Tbn.

Tbn.

Perc.

E. Gtr.

E. Gtr.

E. Bass

E. Piano

48

51

54

57

Perc.

E. Gtr.

E. Bass

E. Piano

60

Perc.

E. Gtr.

E. Bass

E. Piano

63

Perc. E. Gtr. E. Bass E. Piano

66

Perc. E. Gtr. E. Bass E. Piano

69

Perc.

E. Gtr.

E. Bass

E. Piano

72

Perc.

E. Gtr.

E. Bass

E. Piano

75 15

78

81

Tbn.

Tbn.

Perc.

E. Gtr.

E. Gtr.

E. Bass

E. Piano

17

Detailed description of the musical score: The score is for a jazz ensemble. It consists of six staves. The top two staves are for Tubas (Tbn.), both in bass clef. The third staff is for Percussion (Perc.) in a snare drum clef, showing a consistent eighth-note pattern with cymbal accents. The fourth and fifth staves are for Electric Guitar (E. Gtr.) in treble clef; the upper staff plays sustained chords, while the lower staff plays a rhythmic pattern of chords with a sharp sign. The sixth staff is for Electric Bass (E. Bass) in bass clef, playing a walking bass line. The seventh staff is for Electric Piano (E. Piano) in grand staff, providing a complex accompaniment with chords and moving lines in both hands. Measure numbers 81 and 17 are indicated at the beginning and end of the first measure, respectively.

84

87

90

93

96

98

Trombone

Terceira Dimensao - Carro a Alho

♩ = 100,999878

3

7

11

36

50

53

36

92

96

99

Trombone

Terceira Dimensao - Carro a Alho

♩ = 100,000000

31

37

44

76

83

88

2

27

2

11

Trombone

Terceira Dimensao - Carro a Alho

♩ = 100,000000

31 2

37 2

44 2 27 3

76 2

83 2

88 11

Percussion

Terceira Dimensao - Carro a Alho

♩ = 100,000000

V.S.

42

46

50

54

58

62

66

70

74

78

Percussion

82

86

90

94

97

♩ = 100,000000

3

8

36

48

3

3

53

36

93

97

Electric Guitar

Terceira Dimensao - Carro a Alho

♩ = 100,000000

3

7

11

15

19

23

27

31

35

38

V.S.

Electric Bass

Terceira Dimensao - Carro a Alho

♩ = 100,000000

3

8

12

16

20

24

28

32

36

40

V.S.

44

48

52

56

60

64

68

72

76

80

84

88

92

96

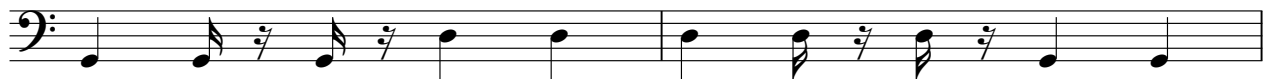

98

♩ = 100,000000

11

14

17

20

23

26

V.S.

30

34

37

40

43

46

49

59

62

65

68

71

74

V.S.

77

80

84

87

90

♩ = 100,000000

2

JodArdis0xx41667

5

94

Email: [1850619970@uol.com.br](mailto:1850619970@uol.com.br) musicaid

para qualquer teclado.