

# Terceira Dimensao - Cartinha

♩ = 126,009918

Baroque Trumpet

Baroque Trumpet

Percussion

Jazz Guitar

Electric Guitar

5-string Electric Bass

♩ = 126,009918

Electric Piano

3

Bar. Tpt.

Bar. Tpt.

Perc.

J. Gtr.

E. Gtr.

E. Bass

E. Pno.

5

Bar. Tpt.

Bar. Tpt.

Perc.

J. Gtr.

E. Gtr.

E. Bass

E. Pno.

7  $\text{♩} = 127,030098$

Bar. Tpt.

Bar. Tpt.

Perc.

J. Gtr.

E. Gtr.

E. Bass

E. Pno.  $\text{♩} = 127,030098$

9

Bar. Tpt.

Bar. Tpt.

Perc.

J. Gtr.

E. Gtr.

E. Bass

E. Pno.

11

Perc.

J. Gtr.

E. Gtr.

E. Bass

E. Pno.

13

16

18

Bar. Tpt.

Bar. Tpt.

Perc.

J. Gtr.

E. Gtr.

E. Bass

E. Pno.

21

Bar. Tpt.

Perc.

J. Gtr.

E. Gtr.

E. Bass

E. Pno.

23

Bar. Tpt.

Perc.

J. Gtr.

E. Gtr.

E. Bass

E. Pno.

26

Bar. Tpt.

Perc.

J. Gtr.

E. Gtr.

E. Bass

E. Pno.

29

32

35

Bar. Tpt.  
Perc.  
J. Gtr.  
E. Gtr.  
E. Bass  
E. Pno.

37

Bar. Tpt.  
Perc.  
J. Gtr.  
E. Gtr.  
E. Bass  
E. Pno.

39

Bar. Tpt.

Perc.

J. Gtr.

E. Gtr.

E. Bass

E. Pno.

42

Bar. Tpt.

Perc.

J. Gtr.

E. Gtr.

E. Bass

E. Pno.

45

Perc.

J. Gtr.

E. Gtr.

E. Bass

E. Pno.

48

Bar. Tpt.

Perc.

J. Gtr.

E. Gtr.

E. Bass

E. Pno.

50

Bar. Tpt.  
Perc.  
J. Gtr.  
E. Gtr.  
E. Bass  
E. Pno.

52

Bar. Tpt.  
Perc.  
J. Gtr.  
E. Gtr.  
E. Bass  
E. Pno.

55

Bar. Tpt.

Bar. Tpt.

Perc.

J. Gtr.

E. Gtr.

E. Bass

E. Pno.

- E. Gtr.:** Plays a series of chords, primarily triads and dyads, with a consistent rhythmic pattern.
- E. Pno.:** Accompanies the other instruments with chords and arpeggiated figures in both hands.

58

Bar. Tpt.

Bar. Tpt.

Perc.

J. Gtr.

E. Gtr.

E. Bass

E. Pno.

60

Bar. Tpt.

Bar. Tpt.

Perc.

J. Gtr.

E. Gtr.

E. Bass

E. Pno.

62

Bar. Tpt.

Bar. Tpt.

Perc.

J. Gtr.

E. Gtr.

E. Bass

E. Pno.

 - **Bar. Tpt. (top two staves):** Both parts start with a whole note chord in measure 62, followed by eighth notes in measure 63.   
 - **Perc. (third staff):** Features a steady eighth-note pattern with 'x' marks below the notes, indicating a specific drum sound.   
 - **J. Gtr. (fourth staff):** Plays a series of eighth-note chords and single notes.   
 - **E. Gtr. (fifth staff):** Plays a series of chords, some with a sharp sign indicating a specific voicing.   
 - **E. Bass (sixth staff):** Plays a simple eighth-note bass line.   
 - **E. Pno. (bottom two staves):** The right hand plays chords and single notes, while the left hand plays a simple eighth-note bass line.   

64

Bar. Tpt.  
Bar. Tpt.  
Perc.  
J. Gtr.  
E. Gtr.  
E. Bass  
E. Pno.

67

Perc.  
J. Gtr.  
E. Gtr.  
E. Bass  
E. Pno.

69

71

73

Bar. Tpt.

Perc.

J. Gtr.

E. Gtr.

E. Bass

E. Pno.

75

Bar. Tpt.

Perc.

J. Gtr.

E. Gtr.

E. Bass

E. Pno.

77

Bar. Tpt.

Perc.

J. Gtr.

E. Gtr.

E. Bass

E. Pno.

80

Bar. Tpt.

Perc.

J. Gtr.

E. Gtr.

E. Bass

E. Pno.

83

Bar. Tpt.

Perc.

J. Gtr.

E. Gtr.

E. Bass

E. Pno.

86

Bar. Tpt.

Perc.

J. Gtr.

E. Gtr.

E. Bass

E. Pno.

89

91

93

98

Bar. Tpt.

Perc.

J. Gtr.

E. Gtr.

E. Bass

E. Pno.

101

Perc.

J. Gtr.

E. Gtr.

E. Bass

E. Pno.

103

Bar. Tpt.  
Perc.  
J. Gtr.  
E. Gtr.  
E. Bass  
E. Pno.

105

Bar. Tpt.  
Perc.  
J. Gtr.  
E. Gtr.  
E. Bass  
E. Pno.

107

Bar. Tpt.

Perc.

J. Gtr.

E. Gtr.

E. Bass

E. Pno.

109

Perc.

J. Gtr.

E. Gtr.

E. Bass

E. Pno.

111

Bar. Tpt.

Bar. Tpt.

Perc.

J. Gtr.

E. Gtr.

E. Bass

E. Pno.

113

Bar. Tpt.

Bar. Tpt.

Perc.

J. Gtr.

E. Gtr.

E. Bass

E. Pno.

115

Bar. Tpt.

Bar. Tpt.

Perc.

J. Gtr.

E. Gtr.

E. Bass

E. Pno.

117

Bar. Tpt.

Bar. Tpt.

Perc.

J. Gtr.

E. Gtr.

E. Bass

E. Pno.

119

Bar. Tpt.

Bar. Tpt.

Perc.

J. Gtr.

E. Gtr.

E. Bass

E. Pno.

Baroque Trumpet

Terceira Dimensao - Cartinha

♩ = 126,009918

4

♩ = 127,030098

8

9

21

26

35

41

50

Baroque Trumpet

56

60

63

12

79

32

113

116

118

3

Baroque Trumpet

Terceira Dimensao - Cartinha

♩ = 126,009918

4

7      ♩ = 127,030098      9

19      5      28

55

59

62

66      8      3

78

82      4

88

2 3

96

2

103

2 3

111

114

117

# Terceira Dimensao - Cartinha

## Percussion

♩ = 126,009918

5

9

13

17

21

25

29

33

37

V.S.

41

45

49

53

57

61

65

69

73

77

81

85

89

93

97

101

105

109

113

117

♩ = 126,009918

4

7

♩ = 127,030098

10

13

17

20

23

26

29

32

35

38

41

45

49

52

56

59

62

# Terceira Dimensao - Cartinha

Electric Guitar

♩ = 126,009918

4

7

♩ = 127,030098

10

13

16

19

22

25

28

V.S.

31

34

37

40

43

46

49

52

55

58

5-string Electric Bass

Terceira Dimensao - Cartinha

♩ = 126,009918

6

♩ = 127,030098

12

17

22

28

34

39

45

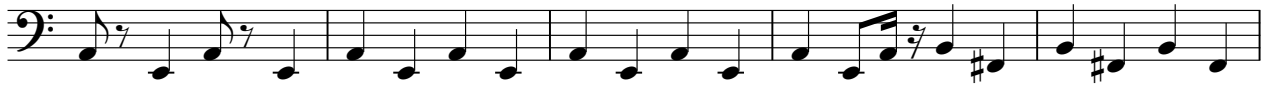

50

V.S.

55

60

65

70

75

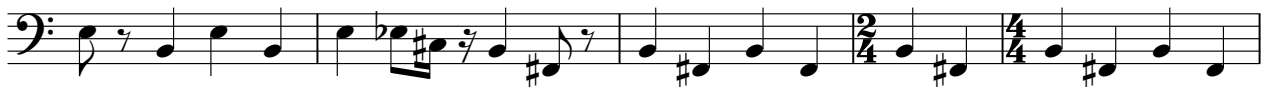

80

85

90

95

100

105

110

115

118

Electric Piano

Terceira Dimensao - Cartinha

♩ = 126,009918

4

7

♩ = 127,030098

10

13

16

V.S.

18

21

23

26

29

32

35

37

39

41

44

47

49

52

55

57

59

61

63

66

68

70

72

74

77

80

83

85

87

89

91

93

96

99

102

104

106

108

110

113

115

117

119
