

♩ = 138,000198

Baroque Trumpet

Percussion

Acoustic Bass

Bandoneon

♩ = 138,000198

Viola

3

Bar. Tpt.

Perc.

A. Bass

Band.

Vla.

Copyright Generalmusic S.p.a.  
Copyright Generalmusic S.p.a.

6

Bar. Tpt.

Perc.

A. Bass

Band.

Vla.

3

8

Bar. Tpt.

Perc.

A. Bass

Band.

Vla.

3

11

Perc. A. Bass Band. Vla.

14

Perc. A. Bass Band. Vla.

17

Bar. Tpt. Perc. A. Bass Band. Vla.

19

Bar. Tpt.

Perc.

A. Bass

Band.

Vla.

22

Bar. Tpt.

Perc.

A. Bass

Band.

Vla.

25

Bar. Tpt.

Perc.

A. Bass

Band.

Vla.

28

Perc.

A. Bass

Band.

Vla.

31

Perc.

A. Bass

Band.

Vla.

34

Perc. A. Bass Band. Vla.

36

Bar. Tpt. Perc. A. Bass Band. Vla.

39

Bar. Tpt.

Perc.

A. Bass

Band.

Vla.

42

Perc.

A. Bass

Band.

Vla.

45

Bar. Tpt.

Perc.

A. Bass

Band.

Vla.

47

Bar. Tpt.

Perc.

A. Bass

Band.

Vla.

49

Perc. A. Bass Band. Vla.

52

Perc. A. Bass Band. Vla.

55

Perc. A. Bass Band. Vla.

57

Bar. Tpt. Perc. A. Bass Band. Vla.

59

Bar. Tpt. Perc. A. Bass Band. Vla.

62

Bar. Tpt.

Perc.

A. Bass

Band.

Vla.

65

Bar. Tpt.

Perc.

A. Bass

Band.

Vla.

68

Perc. A. Bass Band. Vla.

71

Perc. A. Bass Band. Vla.

74

Perc. A. Bass Band. Vla.

76

Bar. Tpt. Perc. A. Bass Band. Vla.

79

Bar. Tpt. Perc. A. Bass Band. Vla.

82

Perc. A. Bass Band. Vla.

85

Bar. Tpt. Perc. A. Bass Band. Vla.

87

Bar. Tpt. Perc. A. Bass Band. Vla.

89

Perc. A. Bass Band. Vla.

92

Perc. A. Bass Band. Vla.

95

Perc. A. Bass Band. Vla.

97

Bar. Tpt. Perc. A. Bass Band. Vla.

99

Bar. Tpt.

Perc.

A. Bass

Band.

Vla.

102

Bar. Tpt.

Perc.

A. Bass

Band.

Vla.

105

Bar. Tpt.

Perc.

A. Bass

Band.

Vla.

108

Perc.

A. Bass

Band.

Vla.

111

Perc.

A. Bass

Band.

Vla.

114

Perc. A. Bass Band. Vla.

116

Bar. Tpt. Perc. A. Bass Band. Vla.

119

Bar. Tpt.

Perc.

A. Bass

Band.

Vla.

122

Perc.

A. Bass

Band.

Vla.

125

Bar. Tpt. Perc. A. Bass Band. Vla.

127

Bar. Tpt. Perc. A. Bass Band. Vla.

# Baroque Trumpet

♩ = 138,000198

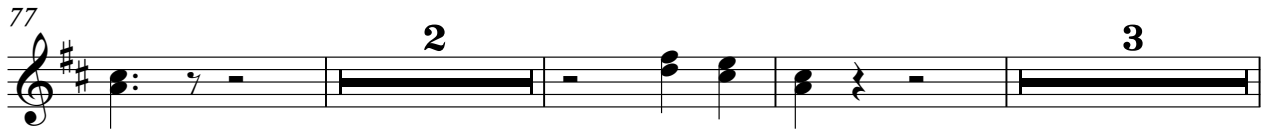
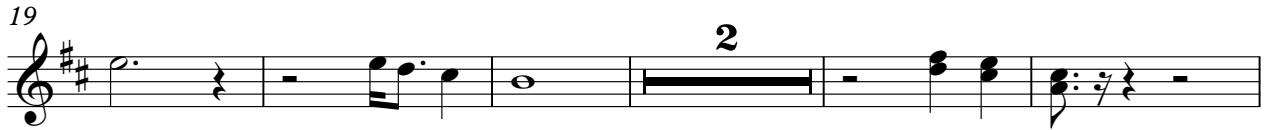

Copyright Generalmusic S.p.a.  
Copyright Generalmusic S.p.a.

Baroque Trumpet

98

105

120

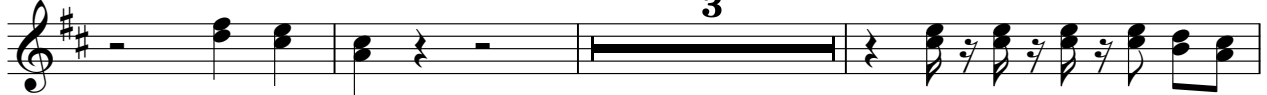

126

# Percussion

♩ = 138,000198

5

9

13

17

21

25

28

32

36

Copyright Generalmusic S.p.a.  
Copyright Generalmusic S.p.a.

V.S.

Percussion

40

44

48

52

56

60

64

68

72

76

Percussion

80

84

88

92

96

100

104

108

112

116

V.S.

4

Percussion

120

124

127

# Acoustic Bass

♩ = 138,000198

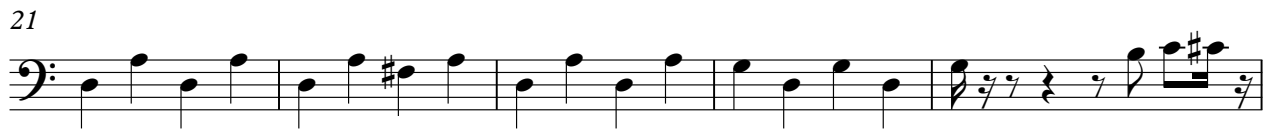

Copyright Generalmusic S.p.a.  
Copyright Generalmusic S.p.a.

V.S.

51

56

61

66

71

76

81

86

91

96

101

106

111

116

121

126

# Bandoneon

♩ = 138,000198

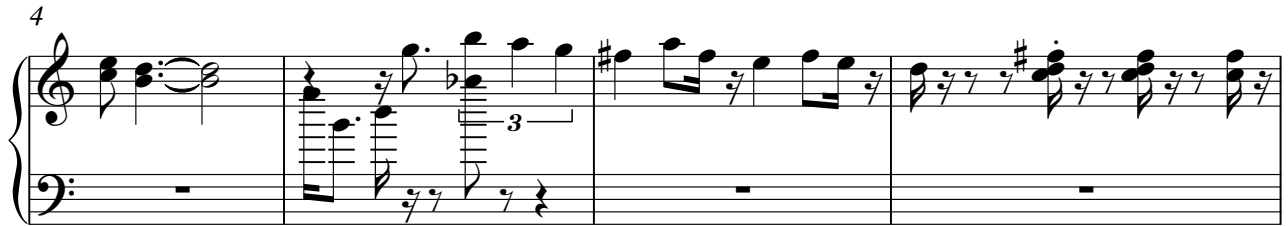

V.S.

Copyright Generalmusic S.p.a.  
Copyright Generalmusic S.p.a.

24

28

31

35

39

42

46

50

53

56

59

62

65

69

73

76

V.S.

80

83

87

91

94

97

100

103

107

110

114

117

121

124

127

Viola

♩ = 138,000198

7

12

19

26

33

39

44

49

56

Copyright Generalmusic S.p.a.  
Copyright Generalmusic S.p.a.

V.S.

2

63

Viola

70

76

82

87

92

99

106

113

119

Viola

3

124

127
