

Terence Trent D`Arby - Dance Little Sister

♩ = 118,002220
Bass Drum

5

Bass Drum
Snare
HiHat Cl
HiHat Op
Crash
Clav

8

Bass Drum
Snare
HiHat Cl
HiHat Op
Clav

11

Bass Drum
Snare
HiHat Cl
Crash
Sax
Bass Gtr
Clav
E. Guitar

13

Bass Drum
Snare
HiHat Cl
Sax
Bass Gtr
Clav
E. Guitar

15

Bass Drum
Snare
HiHat Cl
Sax
Bass Gtr
Clav
E. Guitar

17

Bass Drum
Snare
HiHat Cl
HiHat Op
Sax
Bass Gtr
Clav
E. Guitar

19

Bass Drum
Snare
HiHat Cl
Crash
Sax
Bass Gtr
E. Guitar

21

Bass Drum

Snare

HiHat Cl

Sax

Bass Gtr

Clav

E. Guitar

23

Bass Drum

Snare

HiHat Cl

Sax

Bass Gtr

E. Guitar

25

Bass Drum
Snare
HiHat Cl
HiHat Op
Sax
Bass Gtr
Clav
E.Guitar

27

Bass Drum
Snare
HiHat Cl
Sax
Bass Gtr
E.Guitar

29

Bass Drum

Snare

HiHat Cl

Sax

Bass Gtr

Clav

E. Guitar

31

Bass Drum

Snare

HiHat Cl

Sax

Bass Gtr

E. Guitar

35

Bass Drum
Snare
HiHat Cl
Crash
Tambourin
Sax
Bass Gtr
Brass
E. Guitar

37

Bass Drum
Snare
HiHat Cl
Tambourin
Sax
Bass Gtr
Brass
E. Guitar

39

Bass Drum
Snare
HiHat Cl
Tambourin
Sax
Bass Gtr
Brass
E.Guitar

41

Bass Drum
Snare
HiHat Cl
HiHat Op
Tambourin
Sax
Bass Gtr
Brass
E.Guitar

43

Bass Drum
Snare
HiHat Cl
Crash
Sax
Bass Gtr
Clav
E. Guitar

45

Bass Drum
Snare
HiHat Cl
Sax
Bass Gtr
Clav
E. Guitar

47

Bass Drum
Snare
HiHat Cl
Sax
Bass Gtr
Clav
E. Guitar

49

Bass Drum
Snare
HiHat Cl
HiHat Op
Sax
Bass Gtr
Clav
E. Guitar

51

Bass Drum
Snare
HiHat Cl
Crash
Sax
Bass Gtr
E. Guitar

53

Bass Drum
Snare
HiHat Cl
Sax
Bass Gtr
Clav
E. Guitar

55

Bass Drum
Snare
HiHat Cl
Sax
Bass Gtr
E. Guitar

57

Bass Drum
Snare
HiHat Cl
HiHat Op
Sax
Bass Gtr
Clav
E. Guitar

59

Bass Drum
Snare
HiHat Cl
Sax
Bass Gtr
E. Guitar

61

Bass Drum
Snare
HiHat Cl
Sax
Bass Gtr
Clav
E. Guitar

63

Bass Drum
Snare
HiHat Cl
Sax
Bass Gtr
E. Guitar

65

Bass Drum

Snare

HiHat Cl

HiHat Op

Tambourin

Orch. Hit

Sax

Bass Gtr

Clav

Brass

E. Guitar

67

Bass Drum

Snare

HiHat Cl

Crash

Tambourin

Sax

Bass Gtr

Brass

E. Guitar

69

Bass Drum

Snare

HiHat Cl

Tambourin

Sax

Bass Gtr

Brass

E. Guitar

71

Bass Drum
Snare
HiHat Cl
Tambourin
Sax
Bass Gtr
Brass
E.Guitar

73

Bass Drum
Snare
HiHat Cl
HiHat Op
Tambourin
Sax
Bass Gtr
Brass
E.Guitar

75

77

79

Bass Drum
Snare
HiHat Cl
Sax
Bass Gtr
Clav
E. Guitar

81

Bass Drum
Snare
HiHat Cl
HiHat Op
Tambourin
Orch. Hit
Sax
Bass Gtr
Clav
Brass
E. Guitar

83

Bass Drum

Snare

Sax

87

Bass Drum

Snare

HiHat Cl

Sax

90

Bass Drum

Snare

HiHat Cl

Crash

Tambourin

Sax

Bass Gtr

Brass

E. Guitar

92

Bass Drum

Snare

HiHat Cl

Tambourin

Sax

Bass Gtr

Brass

E.Guitar

94

Bass Drum

Snare

HiHat Cl

Tambourin

Sax

Bass Gtr

Brass

E.Guitar

96

Bass Drum

Snare

HiHat Cl

Tambourin

Sax

Bass Gtr

Brass

E.Guitar

98

Bass Drum

Snare

HiHat Cl

HiHat Op

Crash

Tambourin

Sax

Bass Gtr

Brass

E.Guitar

100

Bass Drum

Snare

HiHat Cl

Tambourin

Sax

Bass Gtr

Brass

E.Guitar

102

Bass Drum

Snare

HiHat Cl

Tambourin

Sax

Bass Gtr

Brass

E.Guitar

104

Bass Drum

Snare

HiHat Cl

Tambourin

Sax

Bass Gtr

Brass

E.Guitar

106

Bass Drum

Snare

Crash

Orch. Hit

Bass Gtr

E.Guitar

Terence Trent D`Arby - Dance Little Sister

Bass Drum

♩ = 118,002220
Bass Drum

7

13

19

26

32

39

46

52

58

V.S.

2

Bass Drum

64

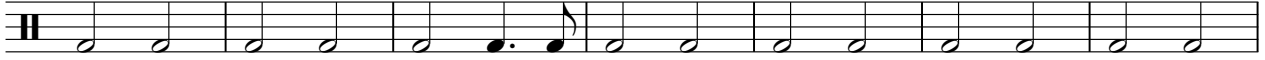

71

78

86

92

99

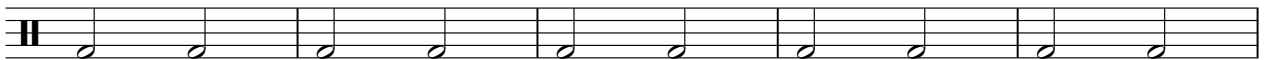

104

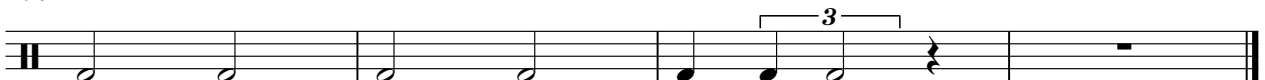

Terence Trent D`Arby - Dance Little Sister

Snare

♩ = 118,002220
Snare

7

13

19

25

31

37

43

49

55

V.S.

61

67

73

79

85

91

97

103

Terence Trent D`Arby - Dance Little Sister

HiHat Cl

♩ = 118,002220

HiHat Cl

2

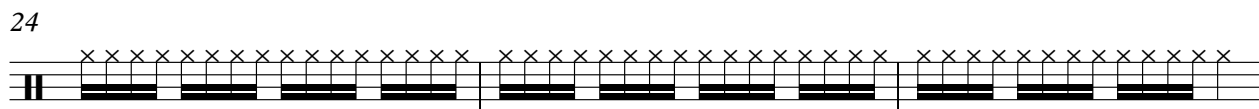
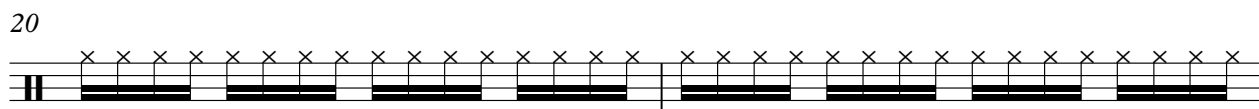
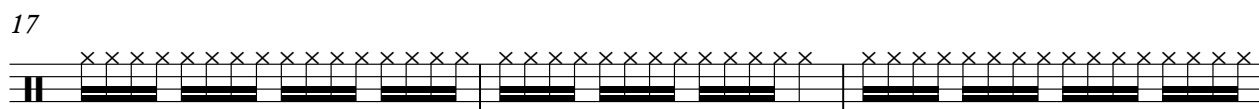
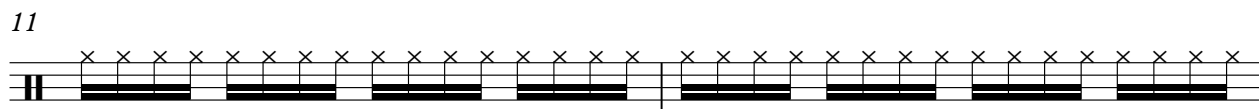
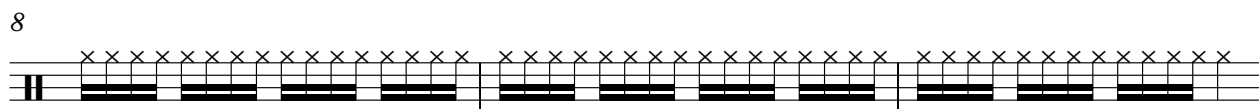
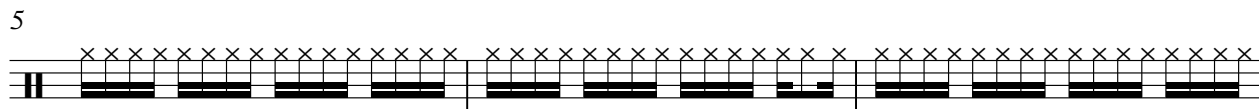

V.S.

2

HiHat Cl

27

29

31

33

36

38

40

43

45

47

49

52

54

56

59

61

63

65

68

70

V.S.

4

HiHat Cl

72

75

77

79

81

87

89

91

93

95

97

100

102

104

HiHat Op

Terence Trent D`Arby - Dance Little Sister

♩ = 118,002220

HiHat Op **5**

5 3 7

18

7 7

35

7 7 7

58

7 7

75

7 15

98

9

Terence Trent D`Arby - Dance Little Sister

Crash

♩ = 118,002220

Crash

2 3 3 7

19 15 7 7

51 15 7 15

91 7 6

Tambourin

Terence Trent D`Arby - Dance Little Sister

♩ = 118,002220
Tambourin

Orch. Hit

Terence Trent D`Arby - Dance Little Sister

♩ = 118,002220
Orch. Hit

33 31

This block contains the first line of musical notation. It starts with a treble clef and a 4/4 time signature. Above the staff, the tempo is marked as ♩ = 118,002220 and the instrument is 'Orch. Hit'. Measure 33 is a whole rest. Measure 34 contains a melodic phrase: a quarter note G#4, a quarter note A#4, a quarter note Bb4, a quarter note C5, a quarter note Bb4, and a quarter note A#4. Measure 35 is a whole rest.

66

15 3

This block contains the second line of musical notation. Measure 66 is a whole rest. Measure 67 contains a melodic phrase: a quarter note G#4, a quarter note A#4, a quarter note Bb4, a quarter note C5, a quarter note Bb4, and a quarter note A#4. Measure 68 is a whole rest. A bracket under the final three notes of measure 67 is labeled '3', indicating a triplet.

83

23

This block contains the third line of musical notation. Measure 83 is a whole rest. Measure 84 contains a melodic phrase: a quarter note Bb4, a quarter note A#4, a quarter note G#4, a quarter note F#4, a quarter note E4, and a quarter note D4. Measure 85 is a whole rest.

Terence Trent D`Arby - Dance Little Sister

Sax

♩ = 118,002220

Sax

10

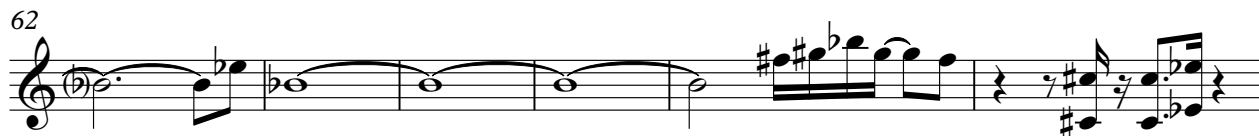
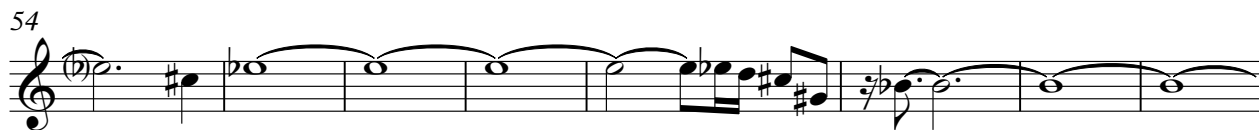
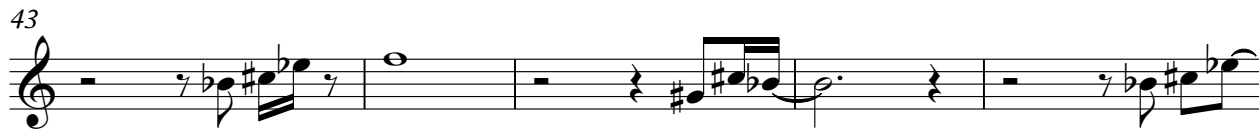
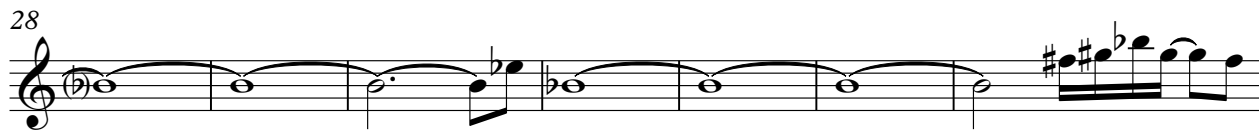
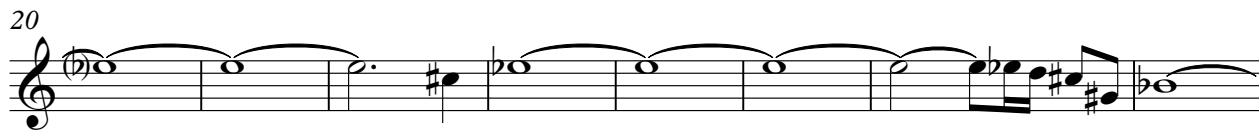

V.S.

68

72

76

81

85

89

93

97

101

104

Terence Trent D`Arby - Dance Little Sister

Bass Gtr

♩ = 118,002220

Bass Gtr

10

13

16

19

22

25

28

31

34

37

V.S.

40

43

46

49

52

55

58

61

64

67

V.S.

106

Terence Trent D`Arby - Dance Little Sister

Clav

♩ = 118,002220
Clav **6**

43

45

47

49

53

57

61

65

75

77

79

81

82

25

Terence Trent D`Arby - Dance Little Sister

Brass

♩ = 118,002220
Brass

33

37

41 23

67

71

75 7 8

92

96

100

103 2

Terence Trent D`Arby - Dance Little Sister

E.Guitar

♩ = 118,002220

E.Guitar

10

12

14

16

18

20

23

26

29

32

V.S.

35

37

39

41

43

45

47

49

51

54

57

60

63

66

68

70

72

74

76

78

V.S.

80

82

91

93

95

97

99

101

103

105