

Terence Trent D`Arby - Delicate

♩ = 113,000099

Piccolo in D \flat

Percussion

Fretless Electric Bass

Reverse Cymbals

♩ = 113,000099

5

D \flat Picc.

Perc.

E. Bass

E. Pno.

Band.

Sequenced by Raul Alonso Lopez - raul@las.es

8

D \flat Picc. Perc. E. Bass E. Pno. Band.

11

D \flat Picc. Perc. E. Bass E. Pno. Band.

14

Db Picc.
Bar. Tpt.
Perc.
E. Bass
E. Pno.
Band.

17

Bar. Tpt.
Perc.
E. Bass
E. Pno.

21

D \flat Picc. Bar. Tpt. Perc. E. Bass E. Pno. Band.

24

D \flat Picc. Bar. Tpt. Perc. E. Bass E. Pno. Band.

27

Db Picc.

Bar. Tpt.

Perc.

E. Bass

E. Pno.

Band.

30

Db Picc.

Ob.

Perc.

E. Bass

E. Pno.

Band.

33

Db Picc.
Ob.
Perc.
Vib.
E. Bass
E. Pno.

36

Ob.
Perc.
Vib.
E. Bass
E. Pno.

39

D \flat Picc.
Ob.
Perc.
Vib.
E. Bass
E. Pno.
Band.

42

D \flat Picc.
Ob.
Perc.
E. Bass
E. Pno.
Band.

45

D \flat Picc.
Ob.
Perc.
E. Bass
E. Pno.
Band.

48

D \flat Picc.
Perc.
E. Bass
E. Pno.
Band.

51

Db Picc.
Bar. Tpt.
Perc.
E. Bass
E. Pno.
Organ

54

Ob.
Bar. Tpt.
Perc.
E. Bass
E. Pno.
Organ

57

Ob.

Bar. Tpt.

Perc.

Vib.

E. Bass

E. Pno.

Organ

60

Bar. Tpt.

Perc.

Vib.

E. Bass

E. Pno.

Organ

62

Ob.
Bar. Tpt.
Perc.
Vib.
E. Bass
E. Pno.
Organ

64

Ob.
Bar. Tpt.
Perc.
Vib.
E. Bass
E. Pno.
Organ
Band.

67

Ob.
Bar. Tpt.
Perc.
E. Bass
E. Pno.
Organ
Band.

70

D \flat Picc.
Perc.
E. Bass
E. Pno.
Band.

73

D \flat Picc.
Perc.
E. Bass
E. Pno.
Band.

76

D \flat Picc.
Bar. Tpt.
Perc.
Vib.
E. Bass
E. Pno.
Band.

79

Ob.
Bar. Tpt.
Perc.
Vib.
E. Bass
E. Pno.

82

D♭ Picc.
Ob.
Perc.
Vib.
E. Bass
E. Pno.

85

Db Picc.

Ob.

Bar. Tpt.

Perc.

Vib.

E. Bass

E. Pno.

Band.

88

Db Picc.
Ob.
Bar. Tpt.
Perc.
Vib.
E. Bass
E. Pno.
Band.

91

Ob.
Bar. Tpt.
Perc.
E. Bass
E. Pno.
Band.

94

Ob.
Bar. Tpt.
Perc.
E. Bass
E. Pno.
Band.

97

Ob.
Bar. Tpt.
Perc.
Vib.
E. Bass
E. Pno.
Band.
Rev. Cym.

100

Ob.

Bar. Tpt.

Perc.

E. Bass

E. Pno.

Organ

Band.

103

Db Picc.

Perc.

E. Bass

E. Pno.

Organ

Band.

106

D \flat Picc. Perc. E. Bass E. Pno. Band.

109

D \flat Picc. Perc. Vib. E. Bass E. Pno. Band.

112

Db Picc. Bar. Tpt. Perc. Vib. E. Bass E. Pno. Band.

115

Db Picc. Bar. Tpt. Perc. Vib. E. Bass E. Pno. Band.

118

D \flat Picc. Bar. Tpt. Perc. Vib. E. Bass E. Pno. Band.

121

D \flat Picc. Bar. Tpt. Perc. Vib. E. Bass E. Pno. Band.

124

D \flat Picc.

Bar. Tpt.

Perc.

Vib.

E. Bass

E. Pno.

Band.

Terence Trent D`Arby - Delicate
Piccolo in D \flat

$\text{♩} = 113,000099$

7 2 2 2 6 2 4 2 4 6 2 6 2 2 20 2 6 2 2 14

Sequenced by Raul Alonso Lopez - raul@las.es

2

Piccolo in D \flat

104

2

110

2

117

2

122

2

Oboe Terence Trent D`Arby - Delicate

♩ = 113,000099

31

35

40

45

56

65

81

86

92

95

Sequenced by Raul Alonso Lopez - raul@las.es

2

Oboe

99

25

Terence Trent D`Arby - Delicate
Baroque Trumpet

♩ = 113,000099

14

19

24

29

21

53

2

58

61

2

68

8

81

4

88

2

Sequenced by Raul Alonso Lopez - raul@las.es

Baroque Trumpet

93

98

113

117

121

Terence Trent D'Arby - Delicate

Percussion

♩ = 113,000099

5

8

11

14

17

20

23

26

29

Sequenced by Raul Alonso Lopez - raul@las.es

V.S.

32

35

38

41

44

47

50

53

56

59

62

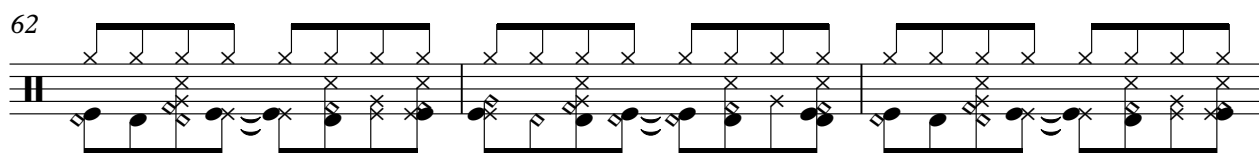

65

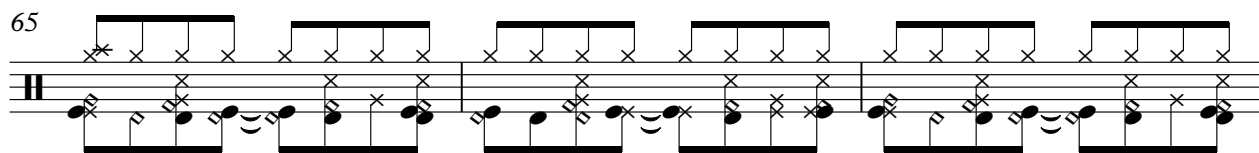

68

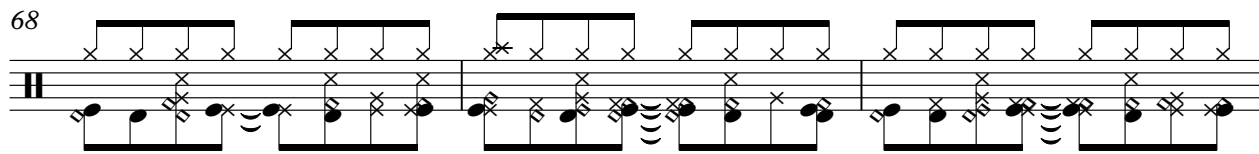

71

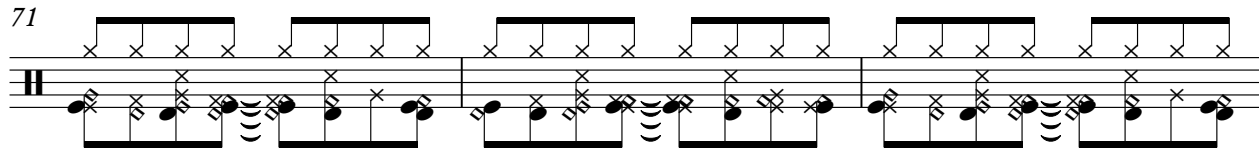

74

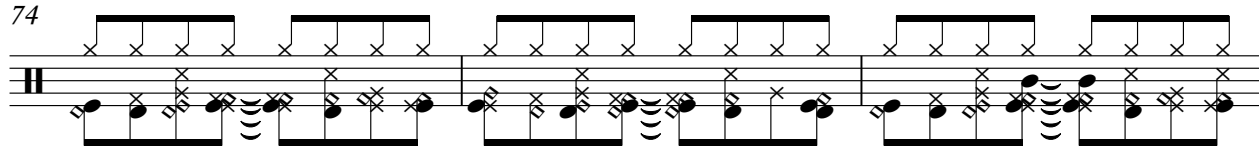

77

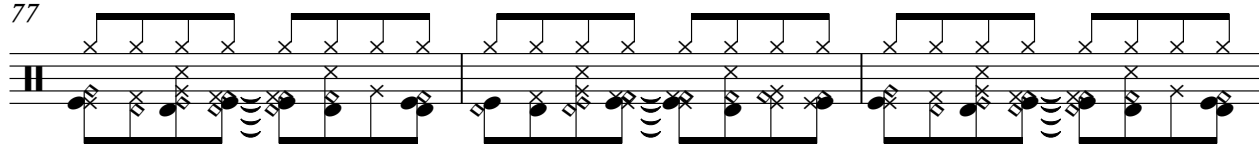

80

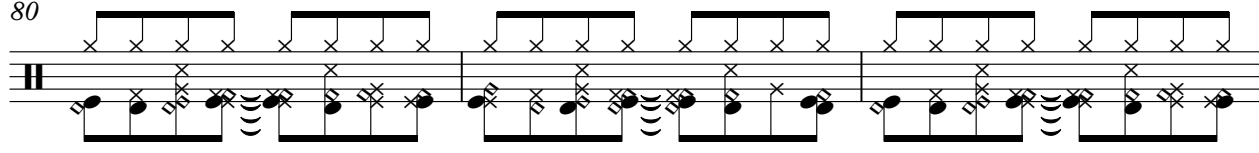

83

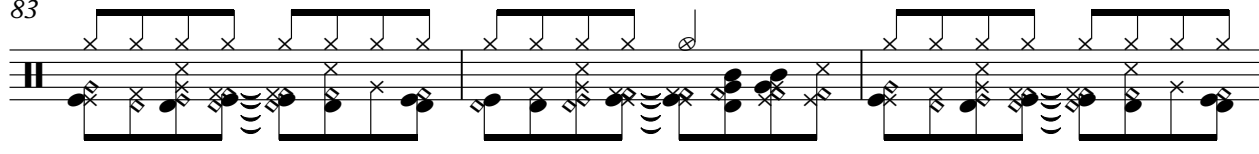

86

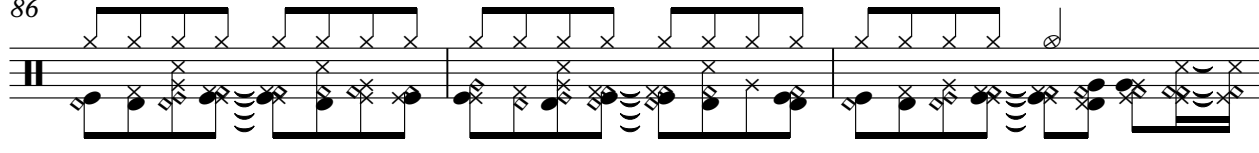

89

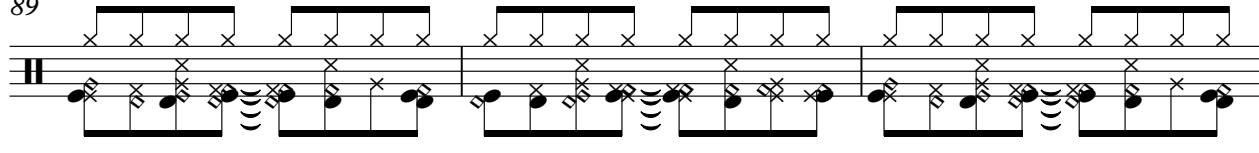

V.S.

Percussion

123

Terence Trent D`Arby - Delicate
Vibraphone

♩ = 113,000099

32

37

41 18

61

63 12

77

81

85

89 9 10

Sequenced by Raul Alonso Lopez - raul@las.es

109

114

119

123

Terence Trent D`Arby - Delicate
Fretless Electric Bass

♩ = 113,000099

7

11

15

20

25

30

35

40

45

Sequenced by Raul Alonso Lopez - raul@las.es

V.S.

50

54

58

62

65

69

73

77

82

87

92

97

102

106

110

114

119

123

Terence Trent D`Arby - Delicate

Electric Piano

♩ = 113,000099

6

12

18

24

30

36

42

48

Sequenced by Raul Alonso Lopez - raul@las.es

V.S.

Electric Piano

55

64

72

78

84

90

96

102

108

114

Electric Piano

120

Terence Trent D`Arby - Delicate
Rock Organ

♩ = 113,000099

50

56

62

69

32

103

22

Sequenced by Raul Alonso Lopez - raul@las.es

Terence Trent D`Arby - Delicate
Bandoneon

♩ = 113,000099

6

11

15

26

31

42

46

49

8

3

3

3

3

14

Sequenced by Raul Alonso Lopez - raul@las.es

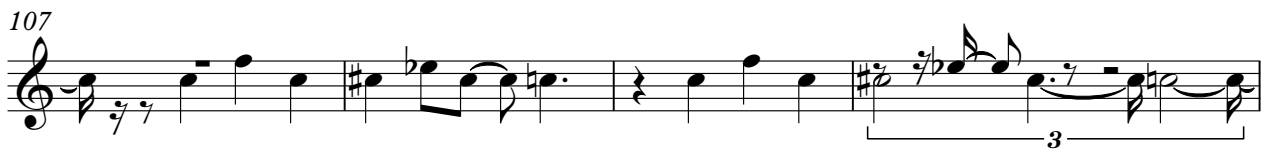

111

115

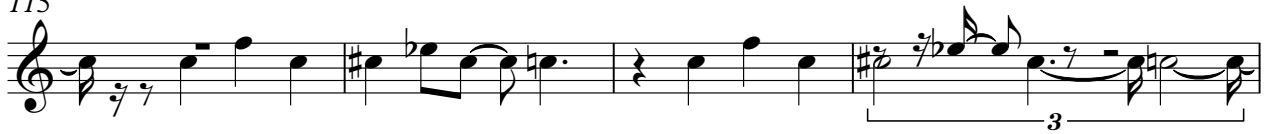

119

122

Terence Trent D`Arby - Delicate
Reverse Cymbals

♩ = 113,000099

95 28

Sequenced by Raul Alonso Lopez - raul@las.es