

Terence Trent D'Arby - Sign Your Name 2

♩ = 200,000000 ♩ = 112,001938

Shakuhachi

0373SIGN

Alto Saxophone

Percussion

Acoustic Bass

Synth Bass

Tape Sampler Keyboard [Strings]

Tape Sampler Keyboard [Strings]

Lead 4 (Chiff)

FX 5 (Brightness)

FX 5 (Brightness)

♩ = 200,000000 ♩ = 112,001938

Viola

♩ = 200,000000 ♩ = 112,001938

Violoncello

6

Shak.

Perc.

A. Bass

S. Bass

Lead 4

FX 5

10

Shak.
Perc.
A. Bass
S. Bass
Lead 4
FX 5

13

Shak.
Alto Sax.
Perc.
A. Bass
S. Bass
Tape Smp. Str
Lead 4
FX 5

16

Alto Sax.

Perc.

A. Bass

S. Bass

Tape Smp. Str

Lead 4

19

Alto Sax.

Perc.

A. Bass

S. Bass

Tape Smp. Str

Lead 4

22

Alto Sax.

Perc.

A. Bass

S. Bass

Tape Smp. Str

Lead 4

25

Alto Sax.

Perc.

A. Bass

S. Bass

Tape Smp. Str

Lead 4

28

Shak.

Alto Sax.

Perc.

A. Bass

S. Bass

Tape Smp. Str

Lead 4

FX 5

31

Shak.

Alto Sax.

Perc.

A. Bass

S. Bass

Tape Smp. Str

FX 5

34

Shak.

Alto Sax.

Perc.

A. Bass

S. Bass

Tape Smp. Str

FX 5

37

Alto Sax.

Perc.

A. Bass

S. Bass

Tape Smp. Str

Tape Smp. Str

Lead 4

41

Alto Sax.

Perc.

A. Bass

S. Bass

Tape Smp. Str

Tape Smp. Str

Lead 4

44

Alto Sax.

Perc.

A. Bass

S. Bass

Tape Smp. Str

Tape Smp. Str

Lead 4

47

Alto Sax.

Perc.

A. Bass

S. Bass

Tape Smp. Str

Tape Smp. Str

Lead 4

50

Alto Sax.

Perc.

A. Bass

S. Bass

Tape Smp. Str

Tape Smp. Str

Lead 4

53

Shak.

Alto Sax.

Perc.

A. Bass

S. Bass

Tape Smp. Str

Tape Smp. Str

Lead 4

FX 5

56

Shak.
Alto Sax.
Perc.
A. Bass
S. Bass
Tape Smp. Str.
Tape Smp. Str.
FX 5

59

Shak.
Alto Sax.
Perc.
A. Bass
S. Bass
Tape Smp. Str.
Tape Smp. Str.
FX 5

62

Alto Sax.

Perc.

A. Bass

S. Bass

Tape Smp. Str

Tape Smp. Str

Lead 4

FX 5

Vc.

66

Alto Sax.

Perc.

A. Bass

S. Bass

Tape Smp. Str

Tape Smp. Str

FX 5

Vc.

69

Alto Sax.

Perc.

A. Bass

S. Bass

Tape Smp. Str

Tape Smp. Str

FX 5

Vla.

Vc.

72

Alto Sax.

Perc.

A. Bass

S. Bass

Tape Smp. Str

Tape Smp. Str

FX 5

Vla.

Vc.

75

Alto Sax.

Perc.

A. Bass

S. Bass

Tape Smp. Str

Tape Smp. Str

FX 5

Vla.

Vc.

78

Alto Sax.

Perc.

A. Bass

S. Bass

Tape Smp. Str

Tape Smp. Str

FX 5

Vla.

Vc.

81

Shak.

Perc.

A. Bass

S. Bass

Tape Smp. Str

Tape Smp. Str

Lead 4

FX 5

FX 5

Vla.

Vc.

84

Shak.

Perc.

A. Bass

S. Bass

Lead 4

FX 5

88

Shak.

Perc.

A. Bass

S. Bass

Lead 4

FX 5

91

Shak.

Alto Sax.

Perc.

A. Bass

S. Bass

Tape Smp. Str

Tape Smp. Str

Lead 4

FX 5

94

Alto Sax.
Perc.
A. Bass
S. Bass
Tape Smp. Str
Tape Smp. Str
Lead 4

97

Alto Sax.
Perc.
A. Bass
S. Bass
Tape Smp. Str
Tape Smp. Str
Lead 4
Vla.

100

Alto Sax.

Perc.

A. Bass

S. Bass

Tape Smp. Str

Tape Smp. Str

Lead 4

Vla.

104

Alto Sax.

Perc.

Tape Smp. Str

Vla.

107

Shak.

Alto Sax.

Perc.

A. Bass

S. Bass

Tape Smp. Str

Tape Smp. Str

FX 5

110

Shak.

Alto Sax.

Perc.

A. Bass

S. Bass

Tape Smp. Str

Tape Smp. Str

FX 5

113

Shak.

Alto Sax.

Perc.

A. Bass

S. Bass

Tape Smp. Str

Tape Smp. Str

Lead 4

FX 5

FX 5

116

Shak.

Alto Sax.

Perc.

A. Bass

S. Bass

Tape Smp. Str

Tape Smp. Str

Lead 4

FX 5

FX 5

119

Shak.

Alto Sax.

Perc.

A. Bass

S. Bass

Tape Smp. Str

Tape Smp. Str

Lead 4

FX 5

FX 5

122

Shak.

Alto Sax.

Perc.

A. Bass

S. Bass

Tape Smp. Str

Tape Smp. Str

Lead 4

FX 5

FX 5

125

Shak.

Alto Sax.

Perc.

A. Bass

S. Bass

Tape Smp. Str

Tape Smp. Str

Lead 4

FX 5

FX 5

128

Shak.

Alto Sax.

Perc.

A. Bass

S. Bass

Tape Smp. Str

Tape Smp. Str

Lead 4

FX 5

FX 5

131 ♩ = 85,000282

Shak.

Perc.

A. Bass

S. Bass

Tape Smp. Str

Tape Smp. Str

Lead 4

FX 5

132

Shak.

Perc.

A. Bass

S. Bass

Tape Smp. Str

Tape Smp. Str

Lead 4

FX 5

Shakuhachi

Terence Trent D`Arby - Sign Your Name 2

♩ = 200,000000 ♩ = 112,001938

2

6

11

15

17

20

82

87

90

15

Alto Saxophone

Terence Trent D`Arby - Sign Your Name 2

♩ = 200,000000 ♩ = 112,001938
0373SIGN

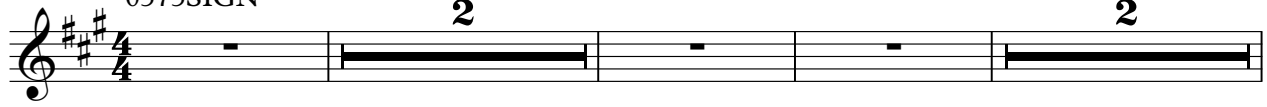

8

18

22

26

31

34

95

99

105

109

114

119

124

128

$\text{♩} = 85,000282$

2

133

2

Terence Trent D'Arby - Sign Your Name 2

Percussion

♩ = 200,000000 ♩ = 112,001938

5

7

9

11

13

15

17

19

21

V.S.

Percussion

V.S.

Percussion

83

85

87

89

91

93

95

97

99

101

V.S.

Percussion

123

125

127

129

131 ♩ = 85,000282

132

133

2

Terence Trent D`Arby - Sign Your Name 2

Acoustic Bass

♩ = 200,000000 ♩ = 112,001938

2

6

10

14

18

22

26

30

34

38

V.S.

42

46

50

54

58

62

67

72

77

82

4

Acoustic Bass

♩ = 85,000282

128

133

2

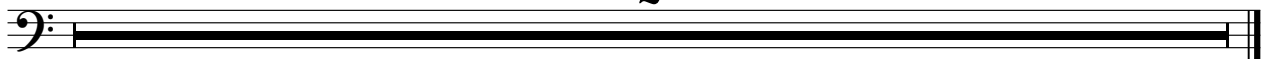

Terence Trent D`Arby - Sign Your Name 2

Synth Bass

♩ = 200,000000 ♩ = 112,001938

V.S.

43

47

51

55

59

63

68

73

78

83

88

92

96

100

107

111

115

119

123

127

V.S.

4

Synth Bass

130

♩ = 85,000282

Terence Trent D`Arby - Sign Your Name 2
Tape Sampler Keyboard [Strings]

♩ = 200,000000 ♩ = 112,001938

2 2

8 6

20

28

37

45

53

62

V.S.

71

80

9

95

103

4

115

124

♩ = 85,000282

133

2

Terence Trent D`Arby - Sign Your Name 2
Tape Sampler Keyboard [Strings]

♩ = 200,000000 ♩ = 112,001938

2

2

8

31

44

52

61

70

79

9

93

99

3

2

Tape Sampler Keyboard [Strings]

107

116

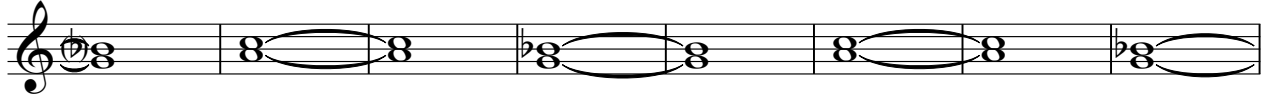

124

♩ = 85,000282

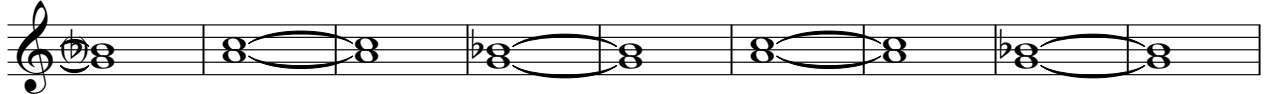

133

2

Terence Trent D`Arby - Sign Your Name 2

Lead 4 (Chiff)

♩ = 200,000000 ♩ = 112,001938

2

6

11

18

26

8

41

49

54

8

18

Lead 4 (Chiff)

82

87

92

100

12

117

122

127

♩ = 85,000282

133

2

FX 5 (Brightness)

Terence Trent D`Arby - Sign Your Name 2

♩ = 200,000000 ♩ = 112,001938

2

6

11 68

82

87

92 23

118

123

128 ♩ = 85,000282

133 2

♩ = 200,000000 ♩ = 112,001938

2

2

8 21

32

37 17

57

62 2

68

72

76

80 25

107

111

115

119

123

127

$\text{♩} = 85,000282$

2

133

2

Viola

Terence Trent D`Arby - Sign Your Name 2

♩ = 200,000000 ♩ = 112,001938

2 2

8 63

77 16

99

104 27 2 2

♩ = 85,000282

Violoncello

Terence Trent D`Arby - Sign Your Name 2

♩ = 200,000000 ♩ = 112,001938

2 2

8 55

68

75

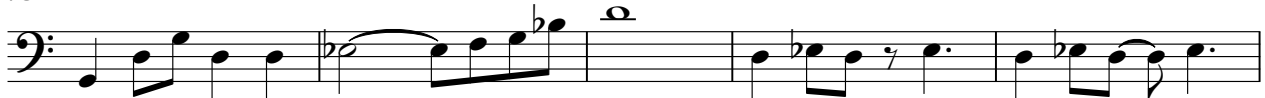

80

83 48 2 2

♩ = 85,000282

