

Terence Trent D'Arby - Wishing Well

♩ = 120,000000

SNARE DRUM

BASS DRUM

CLOSED H.H

TAMBOURINE

ACOU BASS

♩ = 120,000000

BOWEDGLASS

7

SNARE DRUM

BASS DRUM

CLOSED H.H

TAMBOURINE

ACOU BASS

BOWEDGLASS

12

SNARE DRUM

BASS DRUM

CLOSED H.H

TAMBOURINE

MARIMBA

ACOU BASS

BOWEDGLASS

17

21

26

FLUTE

SNARE DRUM

BASS DRUM

CLOSED H.H.

HANDCLAP

COWBELL

TAMBOURINE

MARIMBA

ACOU BASS

BOWEDGLASS

30

FLUTE

SNARE DRUM

BASS DRUM

CLOSED H.H.

HANDCLAP

COWBELL

TAMBOURINE

MARIMBA

ACOU BASS

BOWEDGLASS

33

FLUTE

SNARE DRUM

BASS DRUM

CLOSED H.H

HANDCLAP

COWBELL

TAMBOURINE

MARIMBA

ACOU BASS

BOWEDGLASS

36

FLUTE

SNARE DRUM

BASS DRUM

CLOSED H.H

HANDCLAP

COWBELL

TAMBOURINE

MARIMBA

ACOU BASS

BOWEDGLASS

41

SNARE DRUM
BASS DRUM
CLOSED H.H
TAMBOURINE
MARIMBA
ACOU BASS
BOWEDGLASS

46

SNARE DRUM
BASS DRUM
CLOSED H.H
TAMBOURINE
MARIMBA
ACOU BASS
BOWEDGLASS

50

SNARE DRUM
BASS DRUM
CLOSED H.H
TAMBOURINE
MARIMBA
ACOU BASS
BOWEDGLASS

55

60

63

FLUTE

SNARE DRUM

BASS DRUM

CLOSED H.H

HANDCLAP

COWBELL

TAMBOURINE

MARIMBA

ACOU BASS

BOWEDGLASS

66

FLUTE

SNARE DRUM

BASS DRUM

CLOSED H.H

HANDCLAP

COWBELL

TAMBOURINE

MARIMBA

ACOU BASS

BOWEDGLASS

69

SNARE DRUM

BASS DRUM

CLOSED H.H.

TAMBOURINE

MARIMBA

74

FLUTE

SNARE DRUM

BASS DRUM

CLOSED H.H.

HANDCLAP

COWBELL

TAMBOURINE

MARIMBA

ACOU BASS

BOWEDGLASS

78

FLUTE

SNARE DRUM

BASS DRUM

CLOSED H.H

HANDCLAP

COWBELL

TAMBOURINE

MARIMBA

ACOU BASS

BOWEDGLASS

81

FLUTE

SNARE DRUM

BASS DRUM

CLOSED H.H

HANDCLAP

COWBELL

TAMBOURINE

MARIMBA

ACOU BASS

BOWEDGLASS

84

FLUTE

SNARE DRUM

BASS DRUM

CLOSED H.H

HANDCLAP

COWBELL

TAMBOURINE

MARIMBA

ACOU BASS

BOWEDGLASS

87

FLUTE

SNARE DRUM

BASS DRUM

CLOSED H.H

HANDCLAP

COWBELL

TAMBOURINE

MARIMBA

ACOU BASS

BOWEDGLASS

90

FLUTE

SNARE DRUM

BASS DRUM

CLOSED H.H

HANDCLAP

COWBELL

TAMBOURINE

MARIMBA

ACOU BASS

BOWEDGLASS

92

FLUTE

SNARE DRUM

BASS DRUM

CLOSED H.H

HANDCLAP

COWBELL

TAMBOURINE

MARIMBA

ACOU BASS

BOWEDGLASS

FLUTE

SNARE DRUM

Terence Trent D`Arby - Wishing Well

♩ = 120,000000

4/4

1 2 3 4 5 6

7

7 8 9 10 11 12

13

13 14 15 16 17 18

19

19 20 21 22 23 24

25

25 26 27 28 29 30

31

31 32 33 34 35 36

37

37 38 39 40 41 42

43

43 44 45 46 47 48

49

49 50 51 52 53 54

55

55 56 57 58 59 60

V.S.

BASS DRUM

Terence Trent D`Arby - Wishing Well

♩ = 120,000000

2

7

12

17

22

27

32

37

42

47

V.S.

BASS DRUM

52

57

62

67

72

77

82

87

90

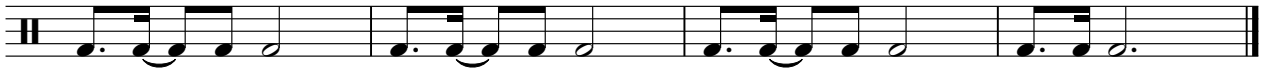

CLOSED H.H

Terence Trent D`Arby - Wishing Well

♩ = 120,000000

2

6

10

14

18

22

26

30

34

38

V.S.

2

CLOSED H.H

42

46

50

54

58

62

66

70

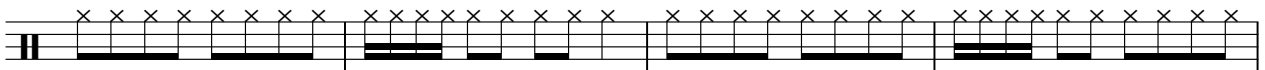

74

78

CLOSED H.H

82

86

90

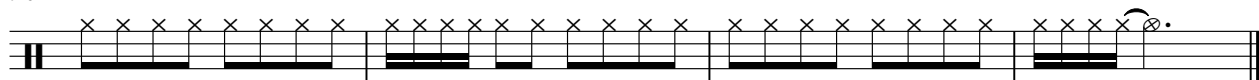

HANDCLAP

Terence Trent D`Arby - Wishing Well

♩ = 120,000000

28

33

24

61

67

8

80

86

90

COWBELL

Terence Trent D`Arby - Wishing Well

♩ = 120,000000

28

33

24

61

67

8

79

85

89

TAMBOURINE

Terence Trent D'Arby - Wishing Well

♩ = 120,000000

2

8

14

20

26

32

38

44

50

56

V.S.

TAMBOURINE

62

68

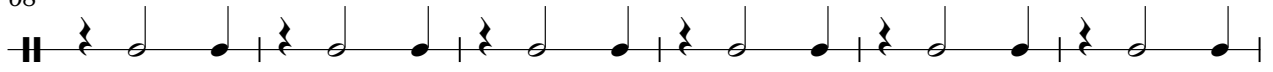

74

80

86

90

MARIMBA

Terence Trent D`Arby - Wishing Well

♩ = 120,000000
12

16

20
9

32

36
8

47

50
9

MARIMBA

61

65

70

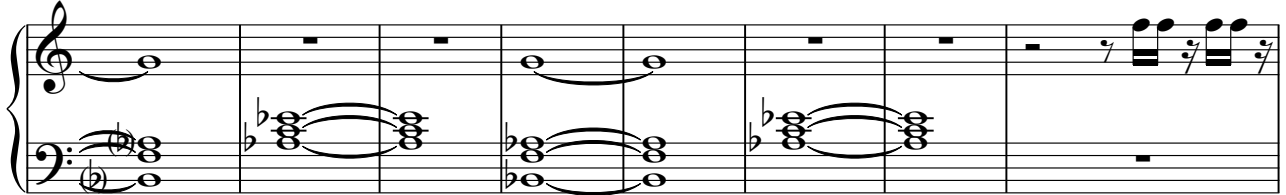

78

82

86

90

ACOU BASS

Terence Trent D`Arby - Wishing Well

♩ = 120,000000

4

12

21

29

32

35

41

50

59

64

V.S.

BOWEDGLASS

Terence Trent D`Arby - Wishing Well

♩ = 120,000000

4

12

21

29

31

33

35

39

48

57

V.S.

BOWEDGLASS

BOWEDGLASS

3

90

92
