

0.0"
1.1.00
DEUS 7 BRASILEIRO - Terra Samba
♩ = 100,000000

3

Bar. Tpt.
Tbn.
Perc.
J. Gtr.
Orch. Hit
Orch. Hit
Solo
Solo

5

Bar. Tpt.
Tbn.
Perc.
J. Gtr.
Orch. Hit
Orch. Hit
Solo
Solo

7

Perc. 

J. Gtr. 

Solo 

Solo 

9

Perc. 

J. Gtr. 

Solo 

Solo 

11

Bar. Tpt. 

Tbn. 

Perc. 

J. Gtr. 

Orch. Hit 

Orch. Hit 

Solo 

Solo 

13

Bar. Tpt.

Tbn.

Perc.

J. Gtr.

Orch. Hit

Orch. Hit

Solo

Solo

36.0"
16.1.00
Sequenced by Marcinho Silva (031) 957-7783

15

Perc.

J. Gtr.

Solo

Solo

17

Perc.

J. Gtr.

Solo

Solo

19

Perc. 

J. Gtr. 

Solo 

Solo 

21

Bar. Tpt. 

Tbn. 

Perc. 

J. Gtr. 

Orch. Hit 

Orch. Hit 

Solo 

Solo 

23

Bar. Tpt.
Tbn.
Perc.
J. Gtr.
Orch. Hit
Orch. Hit
Solo
Solo

25

Bar. Tpt.
Tbn.
Perc.
J. Gtr.
Orch. Hit
Orch. Hit
Solo
Solo

27

Bar. Tpt.

Tbn.

Perc.

J. Gtr.

Tape Smp. Str.

Orch. Hit

Orch. Hit

Solo

Solo

29

Perc.

J. Gtr.

Tape Smp. Str.

Solo

Solo

3

31

Perc.

J. Gtr.

Tape Smp. Str

Solo

Solo

33

Perc.

J. Gtr.

Tape Smp. Str

Solo

Solo

1'19.2"
34.1.00
23/08/97

35

Perc.

J. Gtr.

Solo

Solo

37

Perc. 

J. Gtr. 

Solo 

Solo 

39

Perc. 

J. Gtr. 

Solo 

Solo 

41

Bar. Tpt. 

Tbn. 

Perc. 

J. Gtr. 

Orch. Hit 

Orch. Hit 

Solo 

Solo 

43

Bar. Tpt.
Tbn.
Perc.
J. Gtr.
Orch. Hit
Orch. Hit
Solo
Solo

45

Bar. Tpt.
Tbn.
Perc.
J. Gtr.
Orch. Hit
Orch. Hit
Solo
Solo

47

Perc. J. Gtr. Solo Solo

49

Perc. J. Gtr. Solo Solo

51

Perc. J. Gtr. Solo Solo

53

Bar. Tpt.
Tbn.
Perc.
J. Gtr.
Orch. Hit
Orch. Hit
Solo
Solo

55

Bar. Tpt.
Tbn.
Perc.
J. Gtr.
Orch. Hit
Orch. Hit
Solo
Solo

57

Bar. Tpt.
Tbn.
Perc.
J. Gtr.
Orch. Hit
Orch. Hit
Solo
Solo

59

Bar. Tpt.
Tbn.
Perc.
J. Gtr.
Tape Smp. Str.
Orch. Hit
Orch. Hit
Solo
Solo

61

Perc. 

J. Gtr. 

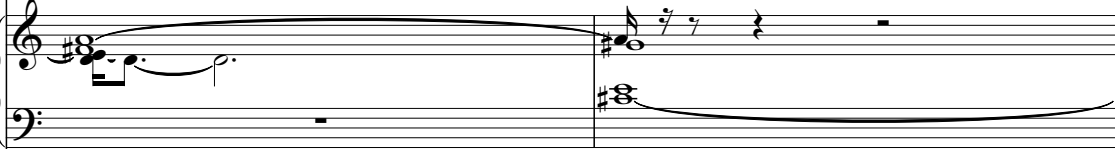
Tape Smp. Str. 

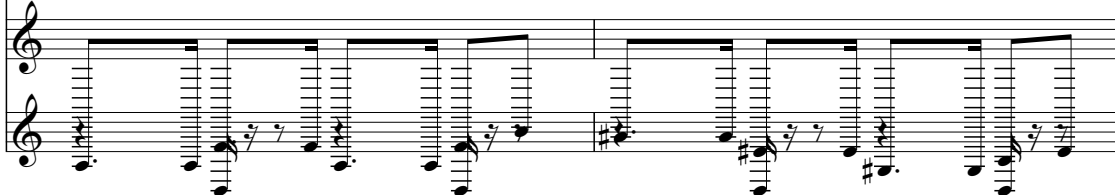
Solo 

Solo 

||

63

Perc. 

J. Gtr. 

Tape Smp. Str. 

Solo 

Solo 

||

65

Perc. 

J. Gtr. 

Tape Smp. Str. 

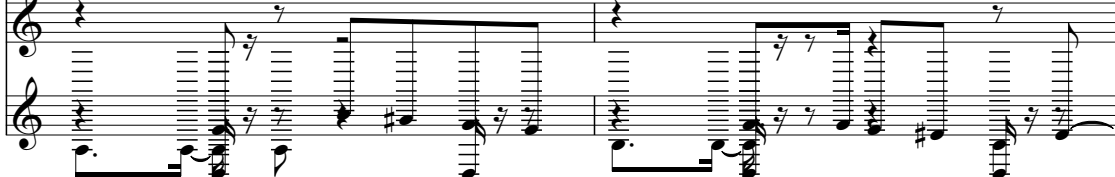
Solo 

Solo 

67

Perc.

J. Gtr.

Solo

Solo

69

Perc.

J. Gtr.

Solo

Solo

71

Perc.

J. Gtr.

Solo

Solo

73

Perc.

J. Gtr.

Solo

Solo

75

Perc. J. Gtr. Solo Solo

77

Perc. J. Gtr. Solo Solo

79

Perc. J. Gtr. Solo Solo

81

Bar. Tpt.

Tbn.

Perc.

J. Gtr.

Orch. Hit

Orch. Hit

Solo

Solo

Baroque Trumpet

♩ = 100,000000

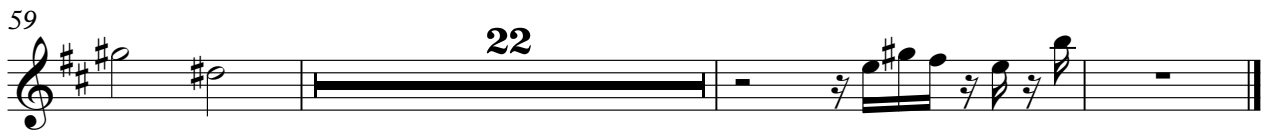
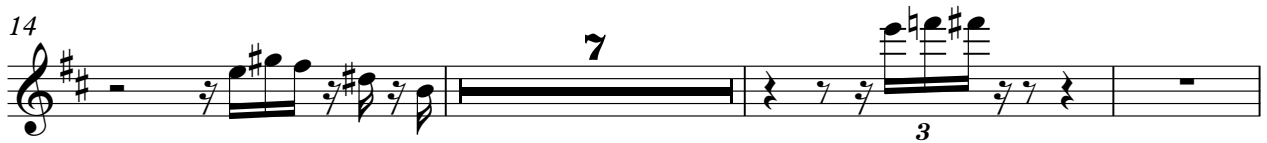
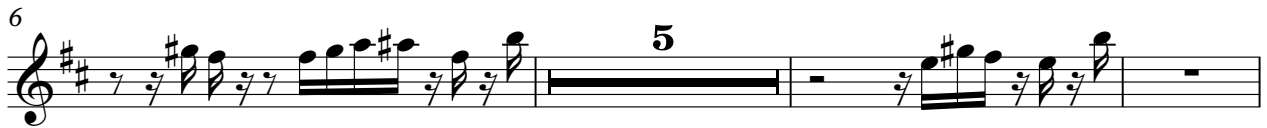

Trombone

♩ = 100,000000

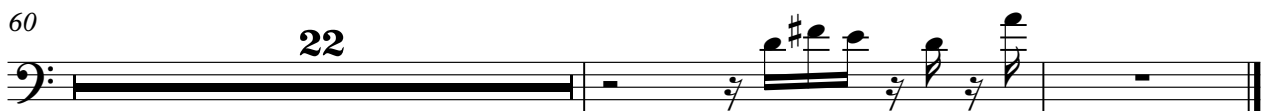
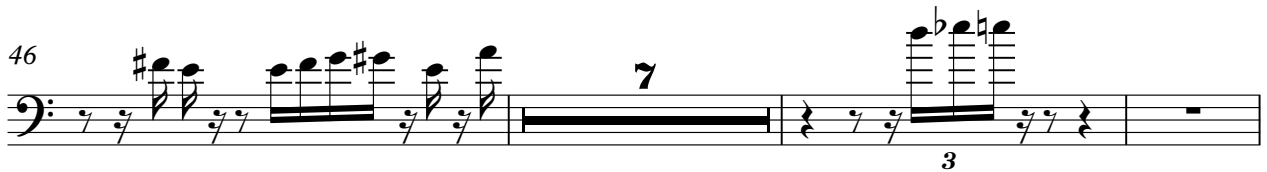
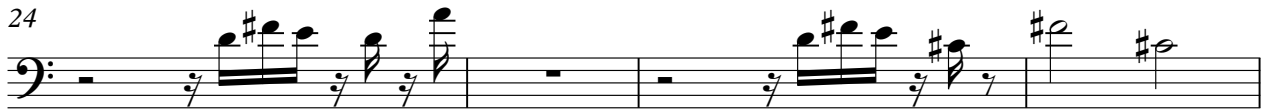
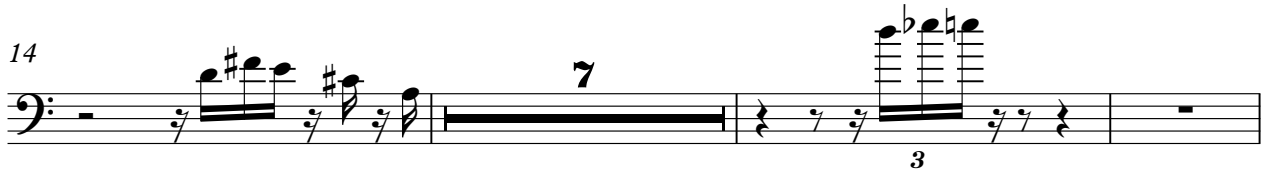
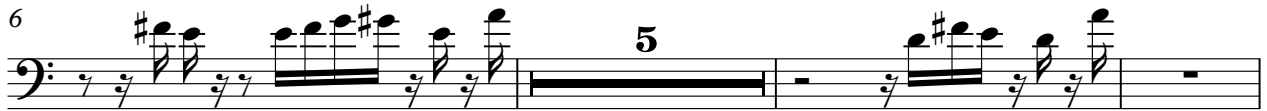

Percussion

♩ = 100,000000

4

6

8

10

12

14

16

18

20

V.S.

2

Percussion

22

24

26

28

30

32

34

36

38

40

42

44

46

48

50

52

54

56

58

60

V.S.

Percussion

The systems are numbered 62, 64, 66, 68, 70, 72, 74, 76, 78, and 80. Systems 66, 74, and 78 feature a variation in the second measure, where the first group of notes includes an 'x' mark above the first note.

Percussion

82

Jazz Guitar

$\text{♩} = 100,000000$
2

5

7

9

11

13

15

17

19

21

V.S.

23

25

27

29

31

33

35

37

39

41

43

45

47

49

51

53

55

57

59

61

63

65

67

69

71

73

75

77

79

81

Tape Sampler Keyboard [Strings]

♩ = 100,000000

26

31

24

60

65

17

Orchestra Hit

♩ = 100,000000

4

6 **5**

14 **7** 3

24

28 **14**

44

46 **7** 3

56

60 **22**

Orchestra Hit

♩ = 100,000000

4

6 **5**

14 **7** **3**

24

28 **14**

44

46 **7** **3**

56

60 **22**

Solo

♩ = 100,000000

V.S.

Solo

♩ = 100,000000
2

6
10
14
18
22
26
30
34
38

V.S.

42

46

50

54

58

62

66

70

74

78

81

