

# The Beach Boys - Good Vibrations 2

♩ = 148,001968

FLUTE

WHISTLE

DRUMS

ACOU BASS

PICK BASS

HONKY TONK

ORGAN 1

SYNVOX

MELODY

♩ = 148,001968

CELLO

5

PICK BASS

ORGAN 1

SYNVOX

MELODY

7

PICK BASS

ORGAN 1

SYNVOX

MELODY

9

FLUTE

DRUMS

ACOU BASS

PICK BASS

ORGAN 1

SYNVOX

MELODY

12

FLUTE

DRUMS

ACOU BASS

PICK BASS

ORGAN 1

SYNVOX

MELODY

15

FLUTE

DRUMS

ACOU BASS

PICK BASS

ORGAN I

SYNOX

MELODY

18

FLUTE

WHISTLE

DRUMS

ACOU BASS

PICK BASS

ORGAN 1

SYNVOX

MELODY

CELLO

21

WHISTLE

DRUMS

ACOU BASS

SYNVOX

MELODY

CELLO

24

WHISTLE

DRUMS

ACOU BASS

SYNVOX

MELODY

CELLO

26 7

WHISTLE

DRUMS

ACOU BASS

SYNVOX

MELODY

CELLO

28

WHISTLE

DRUMS

ACOU BASS

SYNVOX

MELODY

CELLO

30

WHISTLE

DRUMS

ACOU BASS

SYNVOX

MELODY

CELLO

32

WHISTLE

DRUMS

ACOU BASS

SYNVOX

MELODY

CELLO

34 

WHISTLE

DRUMS

ACOU BASS

PICK BASS

ORGAN 1

SYNVOX

MELODY

CELLO

37 

PICK BASS

ORGAN 1

SYNVOX

MELODY

39

PICK BASS

ORGAN 1

SYNVOX

MELODY

41

FLUTE

DRUMS

ACOU BASS

PICK BASS

ORGAN 1

SYNVOX

MELODY

44

FLUTE  
DRUMS  
ACOU BASS  
PICK BASS  
ORGAN 1  
SYNVOX  
MELODY

47

FLUTE  
DRUMS  
ACOU BASS  
PICK BASS  
ORGAN 1  
SYNVOX  
MELODY

50

FLUTE

WHISTLE

DRUMS

ACOU BASS

PICK BASS

ORGAN 1

SYNOX

MELODY

CELLO

53

WHISTLE

DRUMS

ACOU BASS

SYNVOX

MELODY

CELLO

56

WHISTLE

DRUMS

ACOU BASS

SYNVOX

MELODY

CELLO

58

WHISTLE

DRUMS

ACOU BASS

SYNVOX

MELODY

CELLO

60

WHISTLE

DRUMS

ACOU BASS

SYNVOX

MELODY

CELLO

62 15

WHISTLE

DRUMS

ACOU BASS

SYNVOX

MELODY

CELLO

64

WHISTLE

DRUMS

ACOU BASS

SYNVOX

MELODY

CELLO

66 

69 

72

DRUMS

ACOU BASS

HONKY TONK

SYNVOX

75

DRUMS

ACOU BASS

HONKY TONK

SYNVOX

MELODY

DRUMS

ACOU BASS

HONKY TONK

SYNVOX

MELODY

DRUMS

ACOU BASS

HONKY TONK

SYNVOX

MELODY

84

DRUMS

ACOU BASS

HONKY TONK

SYNVOX

MELODY

87

DRUMS

ORGAN 1

90

DRUMS

ORGAN 1

SYNVOX

MELODY

93

DRUMS

ACOU BASS

ORGAN I

SYNVOX

MELODY

96

DRUMS

ACOU BASS

ORGAN I

SYNVOX

MELODY

99

FLUTE

DRUMS

ACOU BASS

ORGAN 1

SYNVOX

MELODY

102

FLUTE

DRUMS

ACOU BASS

ORGAN 1

SYNVOX

MELODY

111

114

116

DRUMS

ACOU BASS

SYNVOX

MELODY

CELLO

118

DRUMS

ACOU BASS

SYNVOX

MELODY

CELLO

121

DRUMS

ACOUBASS

SYNVOX

MELODY

CELLO

124

DRUMS

ACOUBASS

SYNVOX

MELODY

127

DRUMS

ACOUBASS

SYNVOX

MELODY

129

WHISTLE

DRUMS

ACOU BASS

CELLO

132

WHISTLE

DRUMS

ACOU BASS

CELLO

135

WHISTLE

DRUMS

ACOU BASS

CELLO

FLUTE

The Beach Boys - Good Vibrations 2

♩ = 148,001968

8

15

24

44

50

48

102

107

28

# WHISTLE

## The Beach Boys - Good Vibrations 2

♩ = 148,001968

17

23

31

52

60

67

132

2

DRUMS

The Beach Boys - Good Vibrations 2

♩ = 148,001968

9

14

19

23

27

31

34

8

DRUMS

86

89

93

96

99

102

105

108

112

116

V.S.

120

125

129

133

136

# The Beach Boys - Good Vibrations 2

ACOU BASS

♩ = 148,001968

8

14

20

25

30

35

8

48

53

58

63

V.S.

68

74

80

86

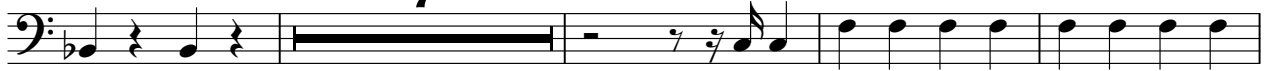

97

103

109

115

120

126

131

135

The Beach Boys - Good Vibrations 2

PICK BASS

♩ = 148,001968

6

11

15

19

16

38

43

47

50

88

# The Beach Boys - Good Vibrations 2

## ORGAN 1

♩ = 148,001968

5

8

11

14

17

16

35

38

41

44

V.S.

47

50

91

100

107

♩ = 148,001968

6

11

16

21

25

28

32

36

40

43

49

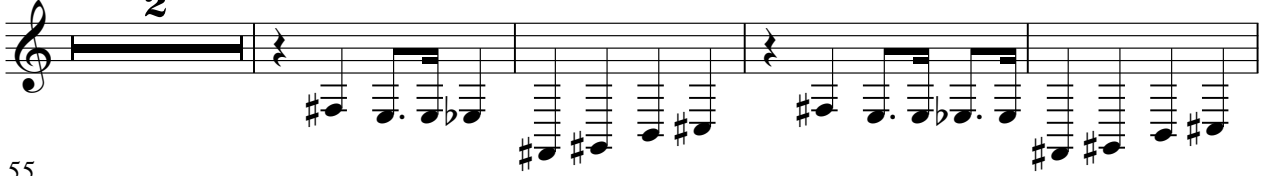

55

58

61

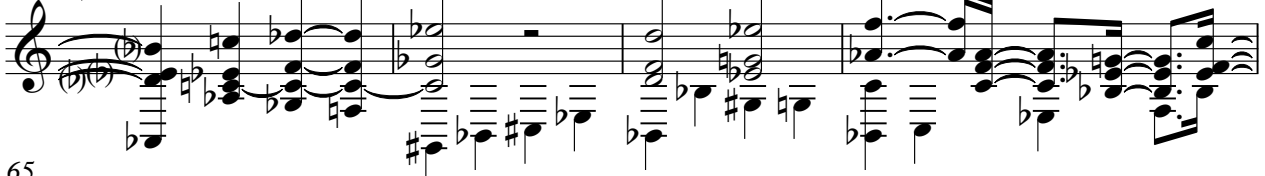

65

71

77

82

87

95

100

110

114

118

124

127

# The Beach Boys - Good Vibrations 2

## MELODY

♩ = 148,001968

6

12

17

23

28

33

38

44

47

2

51

56

61

66

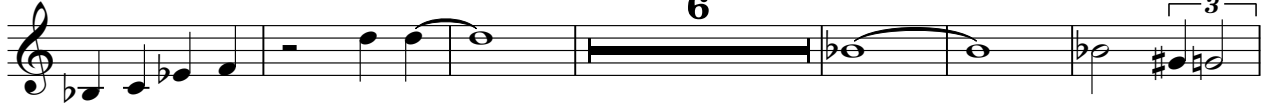

78

82

91

96

101

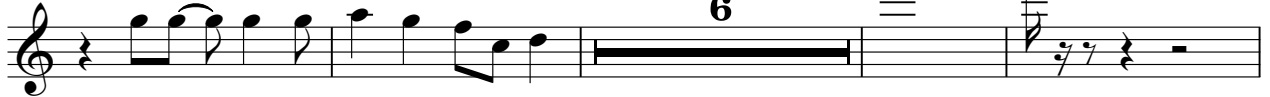

111

MELODY

116

123

127

# The Beach Boys - Good Vibrations 2

CELLO

♩ = 148,001968

17

6 6 6 6

21

6 6 6 6

24

6 6 6 6

27

6 6 6 6

30

6 6 6 6

33

6 6 16

51

6 6 6 6

54

6 6 6 6

57

6 6 6 6

60

6 6 6 6

V.S.

CELLO

63

66

112

115

118

121

131

134

136
