

The Beach Boys - Good Vibrations 3

♩ = 152,002640

Panpipes

Percussion

Bass Xylophone

Sitar

Soprano

Alto

Electric Piano

Rock Organ

Rock Organ

Synth Bass

Pad 6 (Metallic)

♩ = 152,002640

Violoncello

Contrabass

GOODVIBR

Solo

5

Pan. Bass Xyl. Organ

9

Pan. Perc. Bass Xyl. Organ Organ S. Bass

12

Pan. Perc. Bass Xyl. Organ Organ S. Bass

15

Pan.

Perc.

Bass Xyl.

Organ

Organ

S. Bass

18

Pan.

Perc.

S. Bass

Pad 6

Cb.

21

Pan.

Perc.

S.

S. Bass

Pad 6

Cb.

24

Pan.

Perc.

S.

A.

S. Bass

Pad 6

Cb.

27

Pan.

Perc.

S.

A.

S. Bass

Pad 6

Cb.

30

Pan.

Perc.

S.

A.

S. Bass

Pad 6

Cb.

33

Pan.

Perc.

Bass Xyl.

S.

A.

Organ

S. Bass

Pad 6

Cb.

36

Pan.

Bass Xyl.

Organ

40

Pan. Perc. Bass Xyl. Organ Organ S. Bass

43

Pan. Perc. Bass Xyl. Organ Organ S. Bass

46

Pan. Perc. Bass Xyl. Organ Organ S. Bass

49

Pan.

Perc.

Bass Xyl.

Organ

Organ

S. Bass

Pad 6

Cb.

51

Pan.

Perc.

S. Bass

Pad 6

Cb.

54

Pan.

Perc.

S.

S. Bass

Pad 6

Cb.

57

Pan.

Perc.

S.

A.

S. Bass

Pad 6

Cb.

60

Pan. Perc. S. A. S. Bass Pad 6 Cb.

63

Pan. Perc. S. A. S. Bass Pad 6 Cb.

66 ♩ = 147,001175

69

72

Perc.

Sit.

S.

E. Pno.

S. Bass

Pad 6

Vc.

75

Pan.

Perc.

Sit.

S.

A.

E. Pno.

S. Bass

Pad 6

Vc.

78

Pan.

Perc.

Sit.

S.

E. Pno.

S. Bass

Pad 6

Vc.

6

80

Perc.

Sit.

S.

A.

E. Pno.

S. Bass

Pad 6

Vc.

82

Perc.

Sit.

S.

A.

E. Pno.

S. Bass

Pad 6

Vc.

6

♩ = 133,002304

84

♩ = 133,002304

87

92

Pan.

Perc.

S.

Organ

S. Bass

96

Pan.

Perc.

S.

Organ

S. Bass

Pad 6

100

Pan.

Perc.

S.

Organ

S. Bass

Pad 6

105

Perc.

S.

Organ

S. Bass

Pad 6

♩ = 152,002640

110

Pan.

Perc.

S.

A.

S. Bass

Pad 6

♩ = 152,002640

Cb.

113

Pan.

Perc.

S.

A.

S. Bass

Pad 6

Cb.

116

Pan.

Perc.

S.

A.

S. Bass

Pad 6

Cb.

119

$\text{♩} = 142,001755$

Perc.

S.

A.

Organ

S. Bass

Cb.

$\text{♩} = 142,001755$

123

127

♩ = 146,003159

130

Perc. S. Bass Pad 6 Cb.

133

Pan. Perc. Bass Xyl. Sit. S. E. Pno. Organ S. Bass Pad 6 Vc. Cb. Solo

50

55

60

65

$\text{♩} = 147,001175$

11

79

$\text{♩} = 133,002304$

6 **4**

91

95

99

8

110

$\text{♩} = 152,002640$

115

2

Panpipes

3

120 ♪ = 142,001755

♪ = 146,003159

The Beach Boys - Good Vibrations 3

Percussion

♩ = 152,002640

9

13

17

19

22

25

29

32

42

46

49

51

54

57

61

65

$\text{♩} = 147,001175$

69

72

Percussion

75

78

80

82

84

87

91

95

99

103

V.S.

4

Percussion

♩ = 152,002640

107

112

116

119

♩ = 142,001755

124

♩ = 146,003159

2

130

133

3

Bass Xylophone

The Beach Boys - Good Vibrations 3

♩ = 152,002640

5

9

13

17 **16**

36

40

44

48 **16** **20** ♩ = 147,001175

86 ♩ = 133,002304 **24** ♩ = 152,002640 **10**

2

Bass Xylophone

120 ♩ = 142,001755

♩ = 146,003159

8 8 2

Sitar

The Beach Boys - Good Vibrations 3

♩ = 152,002640 ♩ = 147,001175

65

65 66 67 68 69

70

70 71 72 73 74 75

76

76 77 78 79 80 81

82

♩ = 133,002304

24

82 83 84 85

110

♩ = 152,002640 ♩ = 142,001755 ♩ = 146,003159

10 **8** **8** **2**

110 111 112 113

The Beach Boys - Good Vibrations 3

Soprano

♩ = 152,002640

21

24

27

30

33

19

55

58

61

64

♩ = 147,001175

6

74

83

♩ = 133,002304

8

96

100

6

110

♩ = 152,002640

114

3

120

♩ = 142,001755

125

♩ = 146,003159

8

2

The Beach Boys - Good Vibrations 3

Alto

♩ = 152,002640

25

30

24

58

63

♩ = 147,001175

10

77

2

82

♩ = 133,002304

♩ = 152,002640

86

24

113

3

116

♩ = 142,001755

2

2

2

Alto

122

126

♩ = 146,003159

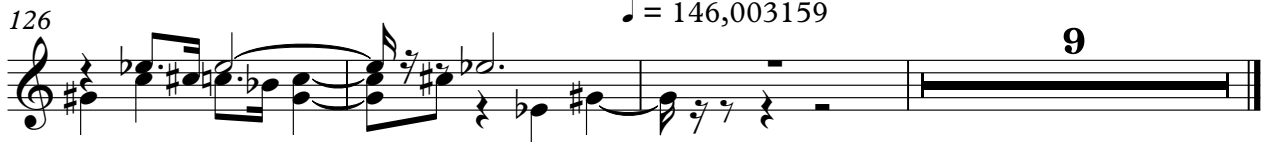

The Beach Boys - Good Vibrations 3

Electric Piano

♩ = 152,002640 ♩ = 147,001175

65

69

72

75

78

81

V.S.

2

Electric Piano

♩ = 133,002304

84

24

24

110

♩ = 152,002640 ♩ = 142,001755 ♩ = 146,003159

10 8 8 2

Rock Organ

The Beach Boys - Good Vibrations 3

♩ = 152,002640

9

13

17

24

44

49

♩ = 147,001175 ♩ = 133,002304

16 20

16 20

89

98

V.S.

2

Rock Organ

♩ = 152,002640

107

10

10

120

♩ = 142,001755

8

♩ = 146,003159

8

2

Rock Organ

The Beach Boys - Good Vibrations 3

♩ = 152,002640

6

11

16 16

36

41

46 16

66 ♩ = 147,001175 20 ♩ = 133,002304 24 ♩ = 152,002640 10 ♩ = 142,001755

121 ♩ = 146,003159 10

The Beach Boys - Good Vibrations 3

Synth Bass

♩ = 152,002640

9

14

20

25

30

42

48

53

58

62

♩ = 147,001175

V.S.

67

73

79

85

$\text{♩} = 133,002304$

7

96

102

108

$\text{♩} = 152,002640$

113

118

$\text{♩} = 142,001755$

124

$\text{♩} = 146,003159$

2

Synth Bass

131

Pad 6 (Metallic)

The Beach Boys - Good Vibrations 3

♩ = 152,002640

17

23

30

16

51

58

65

♩ = 147,001175

4

74

80

86

♩ = 133,002304

12

103

2 $\text{♩} = 152,002640$ Pad 6 (Metallic)

110 $\text{♩} = 152,002640$ Pad 6 (Metallic)

117 $\text{♩} = 142,001755$ $\text{♩} = 146,003159$

117 $\text{♩} = 142,001755$ $\text{♩} = 146,003159$

130

130

Violoncello

The Beach Boys - Good Vibrations 3

♩ = 152,002640 ♩ = 147,001175

65

65 66 67 68

72

72 73 74 75 76

81

♩ = 133,002304

24

81 82 83 84

110

♩ = 152,002640 ♩ = 142,001755 ♩ = 146,003159

10 8 8 2

110 111 112 113

The Beach Boys - Good Vibrations 3

Contrabass

♩ = 152,002640

17

6 6 6 6

20

6 6 6 6

23

6 6 6 6

26

6 6 6 6

29

6 6 6 6

32

6 6 6 6

16

50

6 6 6 6

53

6 6 6 6

56

6 6 6 6

59

6 6 6 6

V.S.

Contrabass

62

65

♩ = 147,001175 ♩ = 133,002304

20 **24**

110

♩ = 152,002640

113

116

119

♩ = 142,001755 ♩ = 146,003159

8

129

132

3

The Beach Boys - Good Vibrations 3

Solo

♩ = 152,002640
GOODVIBR

65 **3** **16**

86 ♩ = 133,002304

24 **10**

120 ♩ = 142,001755

8 **8** **2**
