

The Beach Boys - Wipe Out 2

♩ = 200,000000 ♩ = 155,007111
7703WIPE

Percussion

Jazz Guitar

Jazz Guitar

Jazz Guitar

Electric Guitar

Electric Bass

5

Perc.

7

Perc.

J. Gtr.

E. Bass

13

Perc. 

J. Gtr. 

J. Gtr. 

J. Gtr. 

E. Bass 

15

Perc. 

J. Gtr. 

J. Gtr. 

J. Gtr. 

E. Bass 

Perc. 

J. Gtr. 

J. Gtr. 

J. Gtr. 

E. Bass 

Perc. 

J. Gtr. 

J. Gtr. 

J. Gtr. 

E. Bass 

21

23

25

Perc.

J. Gtr.

J. Gtr.

J. Gtr.

E. Bass

27

Perc.

J. Gtr.

J. Gtr.

J. Gtr.

E. Bass

29

Perc.

J. Gtr.

J. Gtr.

J. Gtr.

E. Bass

31

Perc.

J. Gtr.

J. Gtr.

J. Gtr.

E. Bass

33

35

37

Perc.

J. Gtr.

J. Gtr.

J. Gtr.

E. Bass

39

Perc.

J. Gtr.

J. Gtr.

J. Gtr.

E. Bass

41

Perc.

J. Gtr.

J. Gtr.

J. Gtr.

E. Bass

43

Perc.

J. Gtr.

J. Gtr.

J. Gtr.

E. Bass

45

47

49

Perc.

J. Gtr.

J. Gtr.

J. Gtr.

E. Bass

51

Perc.

J. Gtr.

J. Gtr.

J. Gtr.

E. Bass

53

Perc.

J. Gtr.

J. Gtr.

J. Gtr.

E. Bass

55

Perc.

J. Gtr.

J. Gtr.

J. Gtr.

E. Bass

57

Perc.

J. Gtr.

E. Gtr.

E. Bass

59

Perc. J. Gtr. E. Gtr. E. Bass

61

Perc. J. Gtr. E. Gtr. E. Bass

63

Perc. J. Gtr. E. Gtr. E. Bass

65

Perc. J. Gtr. E. Gtr. E. Bass

67

Perc. J. Gtr. E. Gtr. E. Bass

69

Perc. J. Gtr. J. Gtr. J. Gtr. E. Gtr. E. Bass

71

73

75

Perc.

J. Gtr.

J. Gtr.

J. Gtr.

E. Bass

77

Perc.

J. Gtr.

J. Gtr.

J. Gtr.

E. Bass

79

Perc.

J. Gtr.

J. Gtr.

J. Gtr.

E. Bass

81

Perc.

J. Gtr.

J. Gtr.

J. Gtr.

E. Bass

83

Perc.

J. Gtr.

J. Gtr.

J. Gtr.

E. Bass

85

Perc.

J. Gtr.

J. Gtr.

J. Gtr.

E. Bass

87

Perc.

J. Gtr.

J. Gtr.

J. Gtr.

E. Bass

89

Perc.

J. Gtr.

J. Gtr.

J. Gtr.

E. Bass

91

Perc.

J. Gtr.

J. Gtr.

J. Gtr.

E. Bass

93

Perc.

J. Gtr.

J. Gtr.

J. Gtr.

E. Bass

95

Perc.

J. Gtr.

J. Gtr.

J. Gtr.

E. Bass

97

Perc.

J. Gtr.

J. Gtr.

J. Gtr.

E. Bass

99

Perc.

J. Gtr.

J. Gtr.

J. Gtr.

E. Bass

101

Perc.

J. Gtr.

J. Gtr.

J. Gtr.

E. Bass

103

Perc.

J. Gtr.

J. Gtr.

J. Gtr.

E. Bass

105

Perc.

J. Gtr.

J. Gtr.

J. Gtr.

E. Bass

The Beach Boys - Wipe Out 2

Percussion

♩ = 200,000000 ♩ = 155,007111
7703WIPE

4/4

5

7

9

11

13

15

17

19

21

V.S.

23

25

27

29

31

33

36

39

42

45

48

50

52

54

56

59

62

65

68

71

V.S.

73

75

77

79

81

84

87

90

93

96

Percussion

99

102

104

107

2

♩ = 200,000000 ♩ = 155,007111

2

7

7

11

11

14

14

17

17

20

20

23

23

30

34

37

40

43

45

50

56

13

74

80

84

87

90

93

96

98

101

104

107

2

♩ = 200,000000 ♩ = 155,007111

2

7

11

14

17

20

23

30

34

37

40

43

45

50

56

13

74

80

84

87

90

93

96

98

101

104

107

2

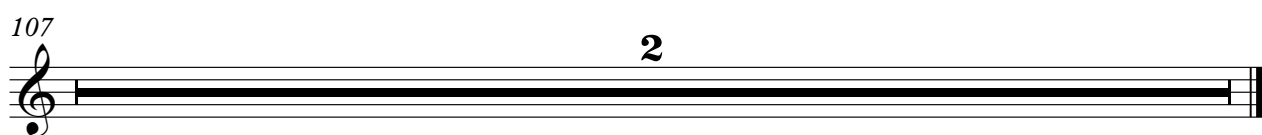

♩ = 200,000000 ♩ = 155,007111

2

7

11

14

17

20

24

29

34

37

40

43

45

50

56

60

63

66

V.S.

103

105

107

Electric Guitar

The Beach Boys - Wipe Out 2

♩ = 200,000000 ♩ = 155,007111

The Beach Boys - Wipe Out 2

Electric Bass

♩ = 200,000000 ♪ = 155,007111

2

7

10

12

14

16

18

21

26

30

34

36

39

41

44

47

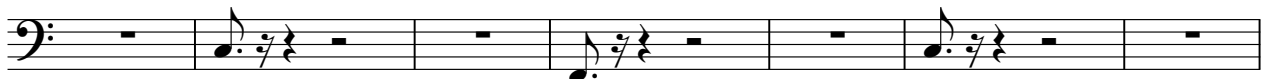

54

59

62

64

66

69

74

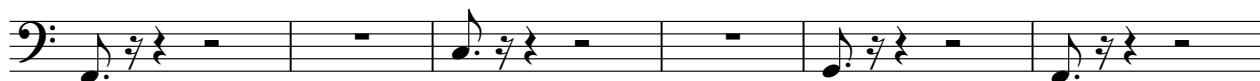

80

84

87

89

92

94

96

V.S.

99

101

104

107

2

