

The Beach Boys - Wipe Out 3

♩ = 160,000000

SNARE DRUM

BASS DRUM

RIDE CYMB

CLEAN GTR

ACOU BASS

5

SNARE DRUM

BASS DRUM

RIDE CYMB

CLEAN GTR

ACOU BASS

7

SNARE DRUM

BASS DRUM

RIDE CYMB

CLEAN GTR

ACOU BASS

9

SNARE DRUM

BASS DRUM

RIDE CYMB

CLEAN GTR

ACOU BASS

11

SNARE DRUM

BASS DRUM

RIDE CYMB

CLEAN GTR

ACOU BASS

13

SNARE DRUM

BASS DRUM

RIDE CYMB

CLEAN GTR

ACOU BASS

15

BASS DRUM
CLOSED H.H
MID TOM
CLEAN GTR
ACOU BASS

17

BASS DRUM
CLOSED H.H
MID TOM
CLEAN GTR
ACOU BASS

19

BASS DRUM

CLOSED H.H.

MID TOM

CLEAN GTR

ACOU BASS

21

BASS DRUM

CLOSED H.H.

MID TOM

CLEAN GTR

ACOU BASS

23

25

27

SNARE DRUM

BASS DRUM

RIDE CYMB

CLEAN GTR

ACOU BASS

30

SNARE DRUM

BASS DRUM

RIDE CYMB

CLEAN GTR

ACOU BASS

32

SNARE DRUM

BASS DRUM

RIDE CYMB

CLEAN GTR

ACOU BASS

34

SNARE DRUM

BASS DRUM

RIDE CYMB

CLEAN GTR

ACOU BASS

36

SNARE DRUM

BASS DRUM

RIDE CYMB

CLEAN GTR

ACOU BASS

38

SNARE DRUM

BASS DRUM

CLOSED H.H.

LOW TOM

RIDE CYMB

CLEAN GTR

ACOU BASS

40

BASS DRUM

CLOSED H.H.

LOW TOM

CLEAN GTR

ACOU BASS

42

BASS DRUM

CLOSED H.H.

LOW TOM

CLEAN GTR

ACOU BASS

44

BASS DRUM
CLOSED H.H
LOW TOM
CLEAN GTR
ACOU BASS

46

BASS DRUM
CLOSED H.H
LOW TOM
CLEAN GTR
ACOU BASS

48

BASS DRUM

CLOSED H.H.

LOW TOM

CLEAN GTR

ACOU BASS

50

SNARE DRUM

BASS DRUM

CLOSED H.H.

LOW TOM

RIDE CYMB

CLEAN GTR

ACOU BASS

52

SNARE DRUM

BASS DRUM

RIDE CYMB

CLEAN GTR

ACOU BASS

54

SNARE DRUM

BASS DRUM

RIDE CYMB

CLEAN GTR

ACOU BASS

56

SNARE DRUM

BASS DRUM

RIDE CYMB

CLEAN GTR

ACOU BASS

58

SNARE DRUM

BASS DRUM

RIDE CYMB

CLEAN GTR

ACOU BASS

60

SNARE DRUM

BASS DRUM

RIDE CYMB

CLEAN GTR

ACOU BASS

62

SNARE DRUM

BASS DRUM

CLOSED H.H

RIDE CYMB

HIGH TOM

CLEAN GTR

ACOU BASS

64

66

68

70

72

SNARE DRUM

BASS DRUM

CLOSED H.H

LOW TOM

HIGH TOM

MID TOM

CLEAN GTR

ACOU BASS

74

SNARE DRUM

BASS DRUM

CLOSED H.H.

LOW TOM

RIDE CYMB

HIGH TOM

MID TOM

CLEAN GTR

ACOU BASS

76

SNARE DRUM
BASS DRUM
RIDE CYMB
HIGH TOM
MID TOM
CLEAN GTR
ACOU BASS

78

SNARE DRUM
BASS DRUM
RIDE CYMB
HIGH TOM
MID TOM
CLEAN GTR
ACOU BASS

80

SNARE DRUM

BASS DRUM

RIDE CYMB

HIGH TOM

MID TOM

CLEAN GTR

ACOU BASS

82

SNARE DRUM

BASS DRUM

RIDE CYMB

HIGH TOM

MID TOM

CLEAN GTR

ACOU BASS

84

SNARE DRUM

BASS DRUM

RIDE CYMB

HIGH TOM

MID TOM

CLEAN GTR

ACOU BASS

86

SNARE DRUM

BASS DRUM

RIDE CYMB

CRASH CYMB

HIGH TOM

MID TOM

CLEAN GTR

ACOU BASS

SNARE DRUM

The Beach Boys - Wipe Out 3

♩ = 160,000000

2

7

12

11

26

30

35

11

50

54

59

10

2

SNARE DRUM

73

78

83

BASS DRUM

The Beach Boys - Wipe Out 3

♩ = 160,000000

2

9

16

21

26

32

39

44

49

55

V.S.

CLOSED H.H

The Beach Boys - Wipe Out 3

♩ = 160,000000

14

19

25

12

41

47

12

63

69

73

13

LOWTOM

The Beach Boys - Wipe Out 3

♩ = 160,000000

38

41

43

45

47

49

22

73

13

RIDE CYMB

The Beach Boys - Wipe Out 3

♩ = 160,000000

2

6

10

14

12

29

33

37

12

52

56

60

12

2

RIDE CYMB

75

79

83

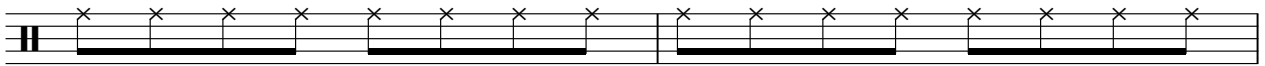

85

CRASH CYMB

The Beach Boys - Wipe Out 3

♩ = 160,000000

86

MID TOM

The Beach Boys - Wipe Out 3

♩ = 160,000000

14

17

19

21

23

25

38

65

68

2

MID TOM

72

76

82

The Beach Boys - Wipe Out 3

CLEAN GTR

♩ = 160,000000

5

8

11

13

17

24

28

31

34

V.S.

36

38

44

50

53

56

59

61

65

72

76

79

82

84

86

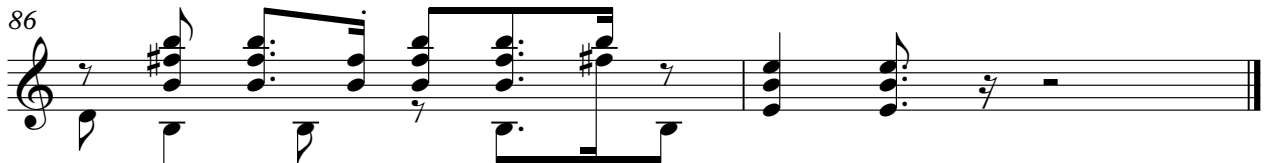

ACOU BASS

The Beach Boys - Wipe Out 3

♩ = 160,000000

2

7

12

18

25

30

35

40

