

# The Beach Boys - Wonderful

♩ = 80,000000

Horns

Harpisicho

Melody

♩ = 80,000000

6

Horns

Harpisicho

Melody

10

Horns

Piano

Bass

Harpischo

Melody

13

Piano

Bass

Harpischo

Melody

15

Piano

Bass

Harpsicho

Melody

17

Flute

Flute

Piano

Bass

Harpsicho

Melody

19

Flute

Piano

Bass

Harpisicho

Melody

21

Flute

Piano

Bass

Harpisicho

Melody

23

25

Flute

Flute

Horns

Piano

Bass

Harpsicho

Melody

28

Bass

Harpsicho

Melody

32

Bass

Harpischo

Melody

35

Flute

Piano

Bass

Harpischo

Melody

37

Flute

Piano

Bass

Harpisicho

Melody

39

Flute

Flute

Horns

Piano

Bass

Harpisicho

Melody

41

Flute

Flute

Horns

Piano

Bass

Harpsichord

Melody

Flute

The Beach Boys - Wonderful

♩ = 80,000000

**16**

22

**8**

35

39

**2**

Flute

The Beach Boys - Wonderful

♩ = 80,000000

17 5

26

12

40

2

Horns

The Beach Boys - Wonderful

♩ = 80,000000

2 2

9

12

26

12

40

2

# The Beach Boys - Wonderful

Piano

♩ = 80,000000

9

12

14

16

18

20

V.S.

22

24

26

36

38

40

41

2

2

# The Beach Boys - Wonderful

Bass

♩ = 80,000000

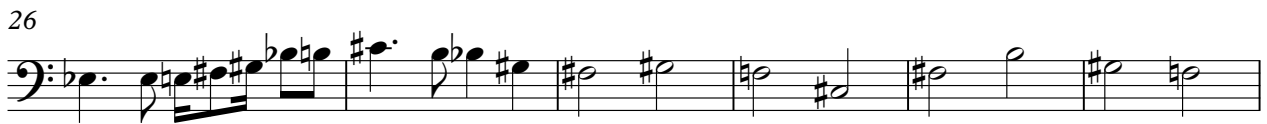

# The Beach Boys - Wonderful

Harpischo

♩ = 80,000000

2

6

9

12

15

18

V.S.

21

24

27

30

33

37

Harpsicho

40

42

# The Beach Boys - Wonderful

## Melody

♩ = 80,000000

2

7

12

17

22

27

32

37

40

3