

U2 - POP Muzik

♩ = 100,000000
drums2

drums2

bells2

main vocals2

base12

scratchy sound2

reverse cymbal2

organ2

organ 22

backing vocals2

♩ = 100,000000
rythm2

Pop Muzik MIDI by Chris Rada
All Rights Reserved

3 $\text{♩} = 120,000000$

drums2

base12

reverse cymbal2

organ2

organ 22

rythm2 $\text{♩} = 120,000000$

5

drums2

base12

backing vocs2

rythm2

7

drums2

base12

backing vocs2

rythm2

9

drums2

base12

backing vocs2

rythm2

11

drums2
main vocs2
base12
reverse cymbal2
backing vocs2
rythm2

13

drums2
main vocs2
base12
rythm2

15

drums2
main vocs2
base12
scratchy sound2
rythm2

17

drums2
main vocs2
base12
scratchy sound2
backing vocs2
rythm2

19

drums2

main vocals2

base12

backing vocals2

rythm2

21

drums2

main vocals2

base12

backing vocals2

rythm2

23

drums2
main vocals2
base12
backing vocals2
rhythm2

25

drums2
main vocals2
base12
scratchy sound2
reverse cymbal2
backing vocals2
rhythm2

27

drums2

main vocals2

base12

scratchy sound2

backing vocals2

rythm2

29

drums2

main vocals2

base12

scratchy sound2

rythm2

31

drums2

main vocals2

base12

scratchy sound2

rhythm2

33

drums2

main vocals2

base12

scratchy sound2

backing vocals2

rhythm2

35

drums2

main vocs2

base12

scratchy sound2

backing vocs2

rythm2

37

drums2

main vocs2

base12

backing vocs2

rythm2

39

drums2
main vocals2
base12
backing vocals2
rythm2

41

drums2
main vocals2
base12
reverse cymbal2
backing vocals2
rythm2

43

drums2

main vocs2

base12

reverse cymbal2

rythm2

45

drums2

main vocs2

base12

backing vocs2

rythm2

47

drums2
bells2
main vocs2
base12
backing vocs2
rythm2

49

drums2
bells2
main vocs2
base12
backing vocs2
rythm2

51

drums2
bells2
main vocs2
base12
scratchy sound2
reverse cymbal2
backing vocs2
rythm2

53

drums2
bells2
scratchy sound2
backing vocs2

55

drums2
main vocs2
base12
scratchy sound2
reverse cymbal2
backing vocs2
rythm2

57

drums2
main vocs2
base12
scratchy sound2
rythm2

59

drums2

main vocals2

base12

scratchy sound2

reverse cymbal2

rythm2

61

drums2

main vocals2

base12

63

drums2
main vocs2
base12
reverse cymbal2
rythm2

65

drums2
main vocs2
base12
rythm2

67

drums2

main vocs2

base12

backing vocs2

rythm2

69

drums2

base12

scratchy sound2

reverse cymbal2

backing vocs2

rythm2

71

drums2
base12
scratchy sound2
backing vocals2
rhythm2

73

drums2
base12
scratchy sound2
reverse cymbal2
backing vocals2
rhythm2

75

drums2

base12

scratchy sound2

rythm2

77

drums2

bells2

main vocals2

base12

scratchy sound2

reverse cymbal2

organ2

organ 22

backing vocals2

rythm2

79

drums2

bells2

main vocals2

base12

scratchy sound2

reverse cymbal2

organ2

organ 22

backing vocals2

rythm2

81

U2 - POP Muzik

drums2

♩ = 100,000000 ♩ = 120,000000

drums2 **2**

Pop Muzik MIDI by Chris Rada
All Rights Reserved

V.S.

drums2

34

37

40

43

46

49

52

55

58

61

65

68

71

74

77

80

bells2

U2 - POP Muzik

$\text{♩} = 100,000000$ $\text{♩} = 120,000000$

bells2 **2** **45**

51

55 **23**

Pop Muzik MIDI by Chris Rada
All Rights Reserved

44

47

50

56

60

63

66

68

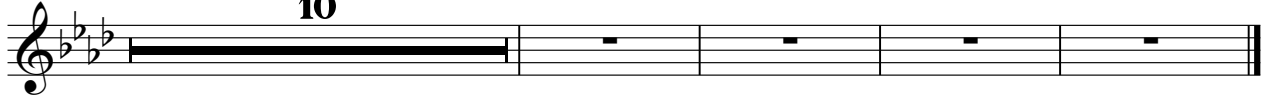

52

U2 - POP Muzik

scratchy sound2

♩ = 100,000000 ♩ = 120,000000
scratchy sound2

2 13

17 8

27

29

31

33

35 16

Pop Muzik MIDI by Chris Rada
All Rights Reserved

52

54

56

58

70

74

76

U2 - POP Muzik

reverse cymbal2

♩ = 100,000000 ♩ = 120,000000

reverse cymbal2

2 7

12 13 15

43 7 3

56 3 3 5

69 3

74 4

Pop Muzik MIDI by Chris Rada
All Rights Reserved

organ2

U2 - POP Muzik

♩ = 100,000000
organ2

♩ = 120,000000

4

74

Pop Muzik MIDI by Chris Rada
All Rights Reserved

organ 22

U2 - POP Muzik

♩ = 100,000000
organ 22

♩ = 120,000000

4

74

Pop Muzik MIDI by Chris Rada
All Rights Reserved

U2 - POP Muzik

backing vocals2

♩ = 100,000000 ♩ = 120,000000

backing vocals2

2 3 2

6

2

6

37

4

50

12 2

72

4

U2 - POP Muzik

rythm2

♩ = 100,000000 ♩ = 120,000000

rythm2 2

6

10

14

18

22

27

31

35

39

Pop Muzik MIDI by Chris Rada
All Rights Reserved

