

Beatles - All My Loving

♩ = 152,002640

SNARE DRUM

BASS DRUM

RIDE CYMB

STEEL GTR

NYLON GTR

ACOU BASS

MELODY

SNARE DRUM

BASS DRUM

RIDE CYMB

NYLON GTR

ACOU BASS

MELODY

11

SNARE DRUM

BASS DRUM

RIDE CYMB

NYLON GTR

ACOU BASS

MELODY

14

SNARE DRUM

BASS DRUM

RIDE CYMB

NYLON GTR

ACOU BASS

MELODY

21

SNARE DRUM

BASS DRUM

RIDE CYMB

NYLON GTR

ACOU BASS

MELODY

23

SNARE DRUM

BASS DRUM

RIDE CYMB

NYLON GTR

ACOU BASS

MELODY

25

SNARE DRUM

BASS DRUM

RIDE CYMB

NYLON GTR

ACOU BASS

MELODY

27

SNARE DRUM

BASS DRUM

RIDE CYMB

NYLON GTR

ACOU BASS

MELODY

30

SNARE DRUM

BASS DRUM

RIDE CYMB

NYLON GTR

ACOU BASS

MELODY

32

SNARE DRUM

BASS DRUM

RIDE CYMB

NYLON GTR

ACOU BASS

MELODY

38

SNARE DRUM

BASS DRUM

RIDE CYMB

NYLON GTR

ACOU BASS

MELODY

40

SNARE DRUM

BASS DRUM

RIDE CYMB

NYLON GTR

ACOU BASS

MELODY

42

SNARE DRUM

BASS DRUM

CLOSED H.H.

RIDE CYMB

STEEL GTR

NYLON GTR

ACOU BASS

MELODY

45

SNARE DRUM

BASS DRUM

RIDE CYMB

STEEL GTR

NYLON GTR

ACOU BASS

54

SNARE DRUM

BASS DRUM

RIDE CYMB

NYLON GTR

ACOU BASS

MELODY

56

SNARE DRUM

BASS DRUM

RIDE CYMB

NYLON GTR

ACOU BASS

MELODY

58

SNARE DRUM

BASS DRUM

RIDE CYMB

NYLON GTR

ACOU BASS

MELODY

60

SNARE DRUM

BASS DRUM

RIDE CYMB

NYLON GTR

ACOU BASS

MELODY

62

SNARE DRUM

BASS DRUM

RIDE CYMB

NYLON GTR

ACOU BASS

MELODY

64

SNARE DRUM

BASS DRUM

RIDE CYMB

NYLON GTR

ACOU BASS

MELODY

66

SNARE DRUM

BASS DRUM

CLOSED H.H

RIDE CYMB

NYLON GTR

ACOU BASS

MELODY

69

SNARE DRUM

BASS DRUM

RIDE CYMB

NYLON GTR

ACOU BASS

MELODY

71

SNARE DRUM

BASS DRUM

RIDE CYMB

NYLON GTR

ACOU BASS

MELODY

73

SNARE DRUM

BASS DRUM

RIDE CYMB

NYLON GTR

ACOU BASS

MELODY

75

SNARE DRUM

BASS DRUM

RIDE CYMB

NYLON GTR

ACOU BASS

MELODY

77

SNARE DRUM

BASS DRUM

RIDE CYMB

NYLON GTR

ACOU BASS

MELODY

79

SNARE DRUM

BASS DRUM

RIDE CYMB

NYLON GTR

ACOU BASS

MELODY

81

SNARE DRUM

BASS DRUM

RIDE CYMB

NYLON GTR

ACOU BASS

MELODY

SNARE DRUM

Beatles - All My Loving

$\text{♩} = 152,002640$

9

14

20

26

31

37

44

50

56

V.S.

BASS DRUM

Beatles - All My Loving

♩ = 152,002640

3

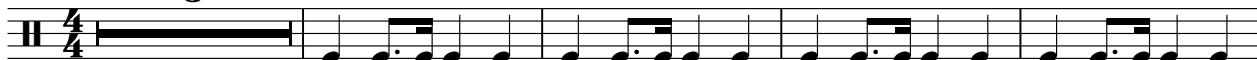

8

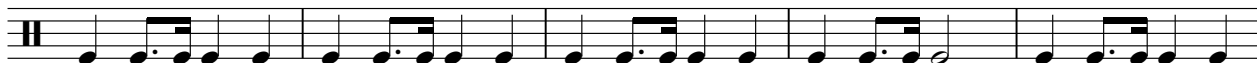

13

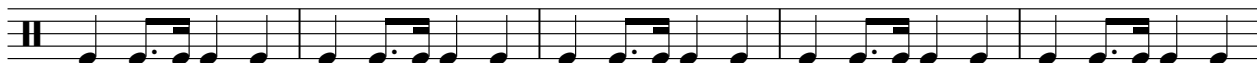

18

24

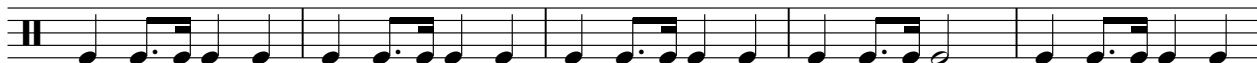

29

34

40

46

52

V.S.

2

BASS DRUM

57

62

68

74

79

CLOSED H.H

Beatles - All My Loving

♩ = 152,002640

18 15

4/4

36 7 7

4/4

52 15 18

4/4

RIDE CYMB

Beatles - All My Loving

♩ = 152,002640

3

4/4

9

15

21

27

33

39

45

48

2

RIDE CYMB

52

58

64

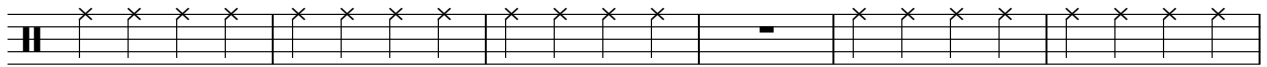

70

76

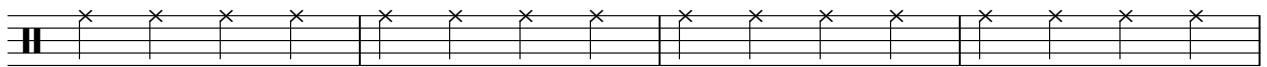

80

CRASH CYMB

Beatles - All My Loving

♩ = 152,002640

82

2

STEEL GTR

Beatles - All My Loving

♩ = 152,002640

2 39

44

48 6

51 34

NYLON GTR

Beatles - All My Loving

♩ = 152,002640

3

6

9

12

15

18

21

24

27

30

V.S.

33

36

40

44

48

52

55

58

61

64

67

71

75

79

82

Beatles - All My Loving

ACOU BASS

♩ = 152,002640

3

9

14

20

26

31

37

43

49

54

V.S.

2

ACOU BASS

59

65

71

77

81

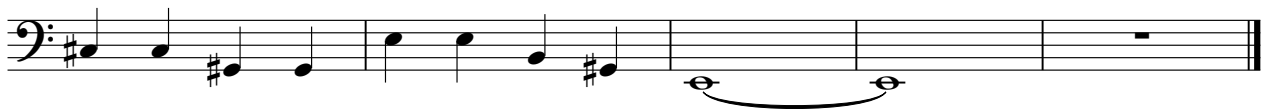

Beatles - All My Loving

MELODY

♩ = 152,002640

2

7

12

16

21

25

30

35

39

41

8

51

55

60

64

69

72

75

78

81