

# Beatles - All You Need Is Love

♩ = 200,000000      ♩ = 103,002701

7412NEED

Alto Saxophone

Alto Saxophone

Baroque Trumpet

Trombone

Percussion

Jazz Guitar

Electric Guitar

Sitar

Acoustic Bass

Soprano

Harpsichord

Violin

Viola

Violoncello

♩ = 200,000000      ♩ = 103,002701

4

Alto Sax.  
Bar. Tpt.  
Tbn.  
Perc.  
6  
6  
6

5

Alto Sax.  
Bar. Tpt.  
Tbn.  
Perc.  
Vc.  
6  
6  
6  
6

6

Alto Sax.  
Bar. Tpt.  
Tbn.  
Perc.  
Vc.  
6  
6  
3  
3  
3

7

Alto Sax.

Bar. Tpt.

Tbn.

Perc.

S.

Hpsd.

Vc.

10

Alto Sax.

Perc.

S.

Hpsd.

Vc.

13

Alto Sax. Perc. A. Bass Hpsd. Vc.

16

Alto Sax. Perc. A. Bass Hpsd.

19

Alto Sax. Perc. A. Bass Hpsd. Vc.

21

Alto Sax.

Perc.

A. Bass

Hpsd.

Vc.

24

Alto Sax.

Perc.

A. Bass

Hpsd.

Vla.

Vc.

27

Alto Sax. Perc. A. Bass Hpsd. Vla. Vc.

29

Alto Sax. Alto Sax. Perc. Sit. A. Bass Hpsd. Vla. Vc.

31  $\text{♩} = 104,001457$

Alto Sax.

Alto Sax.

Tbn.

Perc.

Sit.

A. Bass

Vc.  $\text{♩} = 104,001457$

33

Alto Sax.

Alto Sax.

Tbn.

Perc.

A. Bass

Hpsd.

42

Perc.

J. Gtr.

E. Gtr.

A. Bass

S.

Hpsd.

Vla.

45 ♩ = 105,005615

Alto Sax.

Perc.

Sit.

A. Bass

Hpsd.

Vla.

♩ = 105,005615

47

Alto Sax. (top staff) has a triplet of eighth notes in measure 48. Alto Sax. (second staff) has a rhythmic pattern of eighth notes. Tbn. (third staff) plays a steady bass line of quarter notes. Perc. (fourth staff) has a consistent eighth-note pattern. Sit. (fifth staff) has a single note in measure 47. A. Bass (sixth staff) has a bass line with a triplet in measure 48. S. (seventh staff) has a vocal line with notes and rests. Hpsd. (eighth staff) has a chordal accompaniment. Vla. (ninth staff) is mostly silent.

50

Alto Sax. (top staff) has a triplet of eighth notes in measure 50. Alto Sax. (second staff) has a rhythmic pattern of eighth notes. Tbn. (third staff) plays a steady bass line of quarter notes. Perc. (fourth staff) has a consistent eighth-note pattern. A. Bass (fifth staff) has a bass line with a triplet in measure 50. S. (sixth staff) has a vocal line with notes and rests. Hpsd. (seventh staff) has a chordal accompaniment.

53

Alto Sax.

Tbn.

Perc.

A. Bass

S.

Hpsd.

Vc.

56

Alto Sax.

Perc.

A. Bass

S.

Hpsd.

Vla.

Vc.

59

Alto Sax.

Perc.

A. Bass

S.

Hpsd.

Vla.

Vc.

♩ = 106,003510

61

♩ = 106,003510

64

Alto Sax. (top staff) plays a melodic line with triplets in measures 64 and 66. The second Alto Sax. staff (middle) provides a rhythmic accompaniment. The Tbn. staff (bottom) features a bass line with triplets. Perc. (drums) has a consistent rhythmic pattern. A. Bass (bass) plays a simple bass line. S. (soprano) has a melodic line. Hpsd. (piano) provides a harmonic accompaniment with chords.

67

Alto Sax. (top staff) has a rest in measure 67. The second Alto Sax. staff (middle) continues the melodic line with a triplet in measure 69. The Tbn. staff (bottom) continues the bass line. Perc. (drums) continues the rhythmic pattern. A. Bass (bass) continues the bass line with a triplet in measure 69. S. (soprano) continues the melodic line with a triplet in measure 69. Hpsd. (piano) continues the harmonic accompaniment. The score concludes with a 2/4 time signature change in measure 70.

71

Alto Sax. (top staff) has a triplet of eighth notes in measure 73. Alto Sax. (second staff) has a rhythmic pattern of eighth notes. Tbn. (third staff) has a triplet of eighth notes in measure 73. Perc. (fourth staff) has a consistent eighth-note pattern. A. Bass (fifth staff) has a melodic line with a triplet in measure 73. S. (sixth staff) has a vocal line with a triplet in measure 73. Hpsd. (seventh staff) has a chordal accompaniment.

74

Alto Sax. (top staff) has a triplet of eighth notes in measure 75. Alto Sax. (second staff) has a melodic line. Tbn. (third staff) has a triplet of eighth notes in measure 75. Perc. (fourth staff) has a consistent eighth-note pattern. A. Bass (fifth staff) has a melodic line with a triplet in measure 75. S. (sixth staff) has a vocal line with a triplet in measure 75. Hpsd. (seventh staff) has a chordal accompaniment. Vla. (eighth staff) has a melodic line with a triplet in measure 76.

77

Alto Sax.

Tbn.

Perc.

A. Bass

S.

Hpsd.

Vla.

Vc.

80

Alto Sax.

Bar. Tpt.

Perc.

A. Bass

S.

Hpsd.

Vla.

Vc.

83

Alto Sax. Bar. Tpt. Perc. A. Bass S. Hpsd. Vla.

86

Alto Sax. Alto Sax. Bar. Tpt. Perc. A. Bass S. Hpsd. Vla.

88

Alto Sax. (top staff) plays a melodic line with eighth notes and a triplet of eighth notes. The second Alto Sax. staff plays a rhythmic accompaniment with eighth notes and triplets. Perc. (third staff) plays a consistent eighth-note pattern. A. Bass (fourth staff) plays a simple bass line with quarter notes. S. (fifth staff) plays chords with triplets. Hpsd. (sixth staff) plays chords with eighth notes. Vla. (seventh staff) plays a simple bass line with quarter notes.

91

Alto Sax. (top staff) plays a melodic line with eighth notes and a triplet of eighth notes. The second Alto Sax. staff plays a rhythmic accompaniment with eighth notes and triplets. Perc. (third staff) plays a consistent eighth-note pattern. A. Bass (fourth staff) plays a simple bass line with quarter notes. S. (fifth staff) plays chords with triplets. Hpsd. (sixth staff) plays chords with eighth notes. Vla. (seventh staff) plays a simple bass line with quarter notes.

93

Alto Sax.  
Alto Sax.  
Perc.  
A. Bass  
S.  
Hpsd.  
Vla.

95

Alto Sax.  
Perc.  
A. Bass  
S.  
Hpsd.  
Vla.

98

Alto Sax.

Perc.

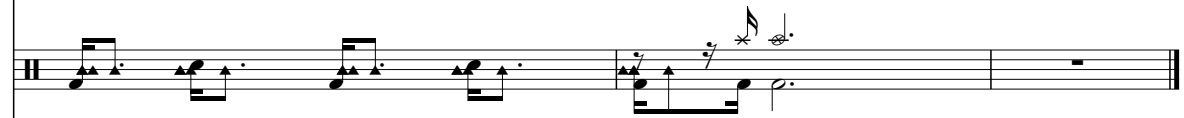

A. Bass

S.

Vla.

# Beatles - All You Need Is Love

## Alto Saxophone

♩ = 200,000000 ♩ = 103,002701

5

11

22

30

34

42

48

52

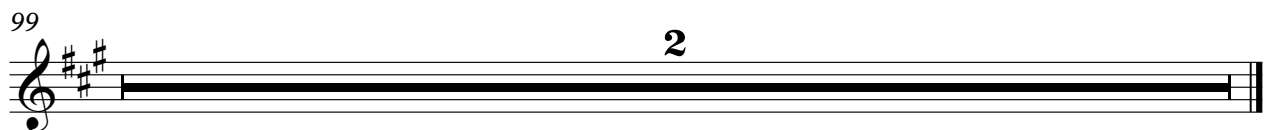
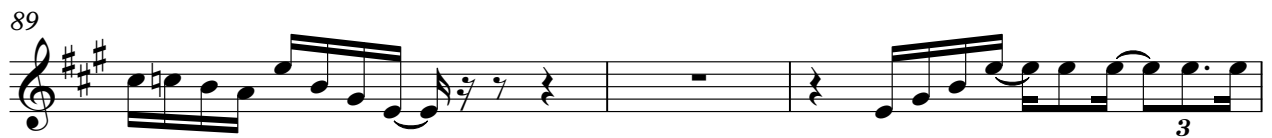

# Beatles - All You Need Is Love

Alto Saxophone

$\text{♩} = 200,000000$   $\text{♩} = 103,002701$   
7412NEED

2

7

13

18

23

27

31  $\text{♩} = 104,001457$

35

39  $\text{♩} = 105,005615$

3

Alto Saxophone

47

51

55

59

63

♩ = 106,003510

67

71

75

79

83

Alto Saxophone

3

87

91

95

99

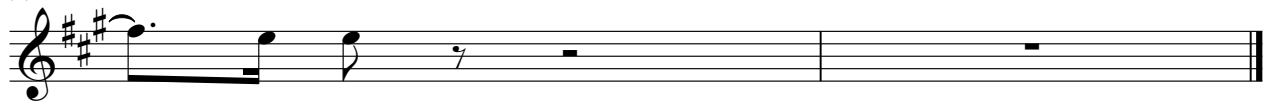

Baroque Trumpet

Beatles - All You Need Is Love

♪ = 200,000000 ♪ = 103,002701

5

7

16

26

♪ = 104,001457

41

♪ = 105,005615

56

♪ = 106,003510

70

2

# Baroque Trumpet

82

85

87

# Beatles - All You Need Is Love

Trombone

♩ = 200,000000 ♩ = 103,002701

5

7

16

26

34

40

49

55

2

63  $\text{♩} = 106,003510$  Trombone

67

72

75

99

2

# Beatles - All You Need Is Love

## Percussion

♩ = 200,000000

♩ = 103,002701

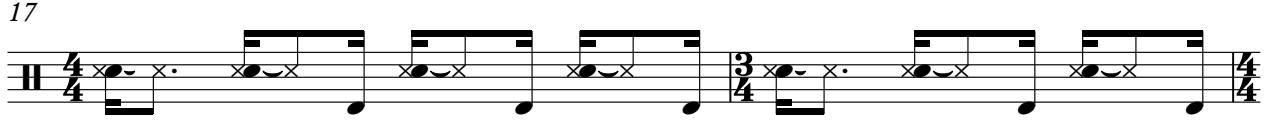
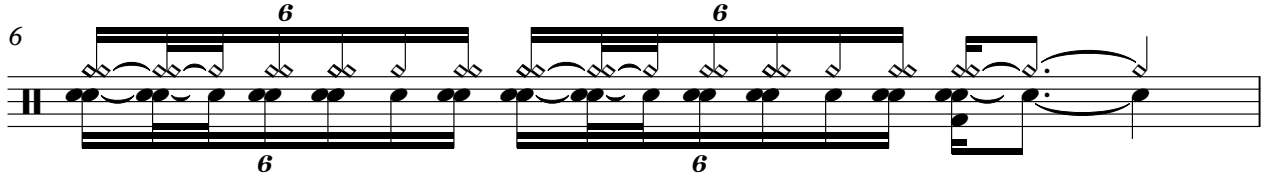
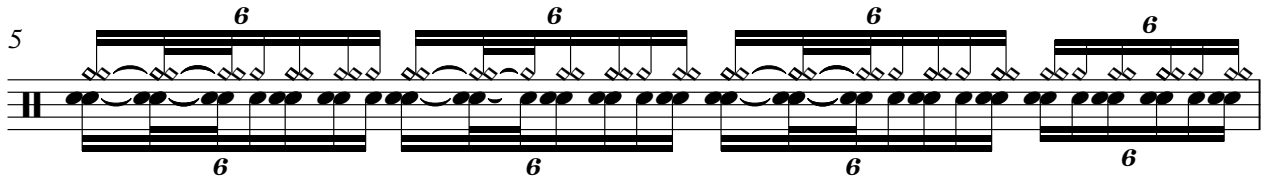
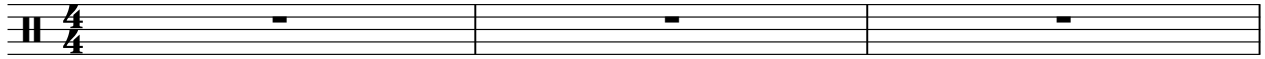

V.S.

19

21

23

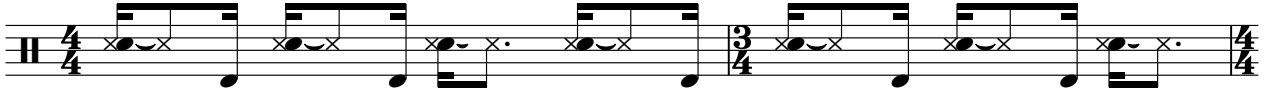

25

27

29

♩ = 104,001457

32

35

38

41

Percussion

44

♩ = 105,005615

47

50

53

56

59

62

♩ = 106,003510

65

68

72

V.S.

75

79

82

85

88

91

94

97

99

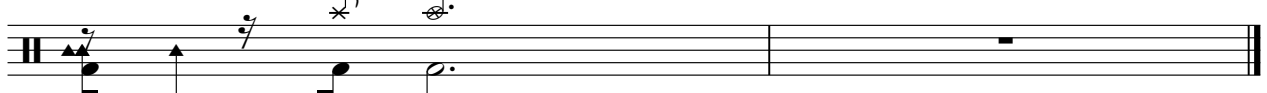

♩ = 200,000000 ♩ = 103,002701

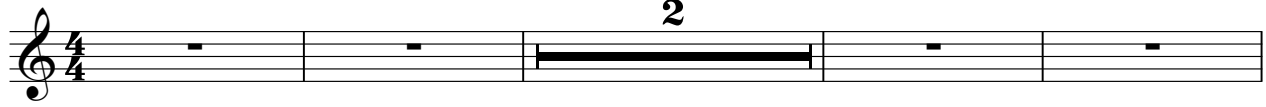

7

17

27

♩ = 104,001457

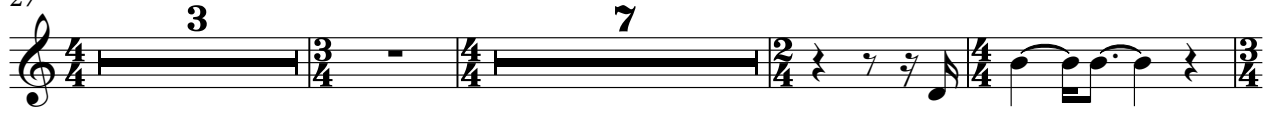

40

♩ = 105,005615

47

62

♩ = 106,003510

78

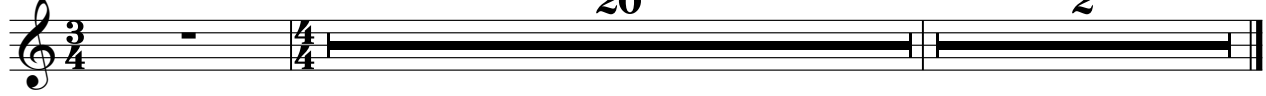

Electric Guitar

Beatles - All You Need Is Love

♩ = 200,000000 ♩ = 103,002701

7

17

27

♩ = 104,001457

40

♩ = 105,005615

47

62

♩ = 106,003510

78

# Beatles - All You Need Is Love

Sitar

♩ = 200,000000 ♩ = 103,002701

7

17

27

♩ = 104,001457

40

♩ = 105,005615

48

62

♩ = 106,003510

71

99

# Beatles - All You Need Is Love

Acoustic Bass

♩ = 200,000000 ♩ = 103,002701

2

7

16

21

26

30

♩ = 104,001457

34

39

44

♩ = 105,005615

48

V.S.

52

58

62

♩ = 106,003510

67

72

77

82

87

92

96

99

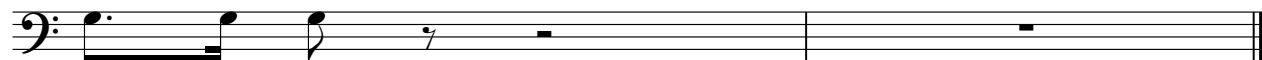

# Beatles - All You Need Is Love

Soprano

♩ = 200,000000 ♩ = 103,002701

2

7

13

23

♩ = 104,001457

3

7

38

45

♩ = 105,005615

50

55

59

63 ♩ = 106,003510

# Beatles - All You Need Is Love

Harpsichord

♩ = 200,000000 ♪ = 103,002701

V.S.

28

36

41

46

♩ = 105,005615

51

56

60

♩ = 106,003510

65

# Beatles - All You Need Is Love

Violin

♩ = 200,000000 ♩ = 103,002701

7

17

27

42

57

64

99

# Beatles - All You Need Is Love

Viola

♩ = 200,000000 ♩ = 103,002701

2

7

17

26

31

♩ = 104,001457

7

43

45

♩ = 105,005615

6

54

61

♩ = 106,003510

6

4

2

Viola

75

79

82

85

89

94

96

98

Beatles - All You Need Is Love

Violoncello

♪ = 200,000000 ♪ = 103,002701

2

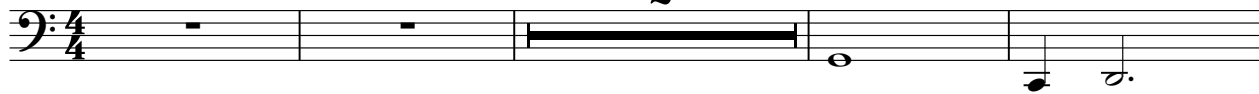

7

14

20

25

31 ♪ = 104,001457

6

43 ♪ = 105,005615

3 7

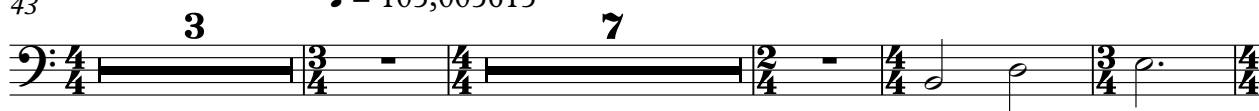

57

63 ♪ = 106,003510

7 7

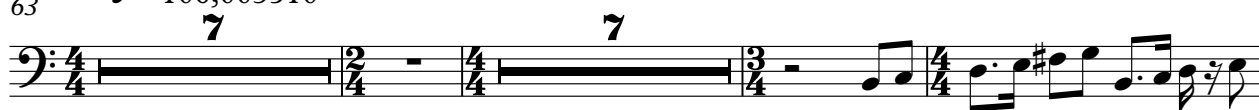

80

16

2

Violoncello

99

**2**

