

Beatles - And I Love Her

♩ = 110,001923

Musical score for the first system of 'And I Love Her'. It features five percussion parts: CABASA, LOW CONGA, HI CONGA, CLAVES, and HI CONGA. The percussion parts are in 4/4 time and feature a steady, rhythmic pattern. The score also includes three guitar parts: ELEC GTR (Electric Guitar), RYTHM GTR (Rhythm Guitar), and ACOU BASS (Acoustic Bass). The ELEC GTR part features a complex, rhythmic pattern with many sixteenth notes. The RYTHM GTR part features a simple, rhythmic pattern with a few notes. The ACOU BASS part features a simple, rhythmic pattern with a few notes. The tempo is marked as ♩ = 110,001923.

6

10

melodie

CABASA

LOW CONGA

HI CONGA

CLAVES

HI CONGA

ELEC GTR

ACOU BASS

14

melodie

CABASA

LOW CONGA

HI CONGA

CLAVES

HI CONGA

ELEC GTR

ACOU BASS

A.PIANO

18 3

melodie

CABASA

LOW CONGA

HI CONGA

CLAVES

HI CONGA

ELEC GTR

ACOU BASS

A.PIANO

22

melodie

CABASA

LOW CONGA

HI CONGA

CLAVES

HI CONGA

ELEC GTR

ACOU BASS

A.PIANO

26

melodie
CABASA
LOW CONGA
HI CONGA
CLAVES
HI CONGA
ELEC GTR
ACOU BASS
A.PIANO

31

melodie
CABASA
LOW CONGA
HI CONGA
CLAVES
HI CONGA
ELEC GTR
RYTHM GTR
ACOU BASS
A.PIANO

36 5

melodie

CABASA

LOW CONGA

HI CONGA

CLAVES

HI CONGA

ELEC GTR

RYTHM GTR

ACOU BASS

A.PIANO

40

melodie

CABASA

LOW CONGA

HI CONGA

CLAVES

HI CONGA

ELEC GTR

ACOU BASS

A.PIANO

44

melodie

CABASA

LOW CONGA

HI CONGA

CLAVES

HI CONGA

ELEC GTR

RYTHM GTR

ACOU BASS

A.PIANO

48

CABASA

LOW CONGA

HI CONGA

CLAVES

HI CONGA

ELEC GTR

RYTHM GTR

ACOU BASS

52 7

melodie

CABASA

LOW CONGA

HI CONGA

CLAVES

HI CONGA

ELEC GTR

RYTHM GTR

ACOU BASS

A.PIANO

56

melodie

CABASA

LOW CONGA

HI CONGA

CLAVES

HI CONGA

ELEC GTR

ACOU BASS

A.PIANO

60

melodie

CABASA

LOW CONGA

HI CONGA

CLAVES

HI CONGA

ELEC GTR

ACOU BASS

A.PIANO

64

melodie

CABASA

LOW CONGA

HI CONGA

CLAVES

HI CONGA

ELEC GTR

RYTHM GTR

ACOU BASS

A.PIANO

68

71

melodie

Beatles - And I Love Her

♩ = 110,001923
6

10

15

20

25

31

36

41

10

2

55

melodie

60

64

CABASA

Beatles - And I Love Her

♩ = 110,001923

2

7

12

17

22

27

32

37

42

47

V.S.

2

CABASA

52

57

62

67

3

LOW CONGA

Beatles - And I Love Her

♩ = 110,001923

4/4 ²

8

14

20

26

32

38

44

50

56

V.S.

HI CONGA

Beatles - And I Love Her

♩ = 110,001923

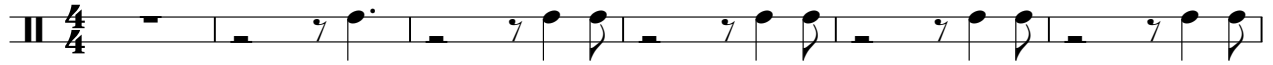

7

13

19

25

31

37

43

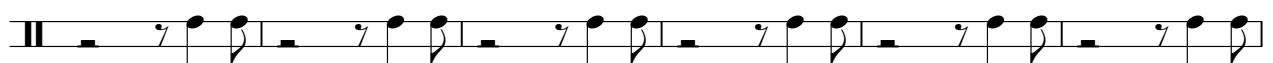

49

55

V.S.

2

HI CONGA

61

67

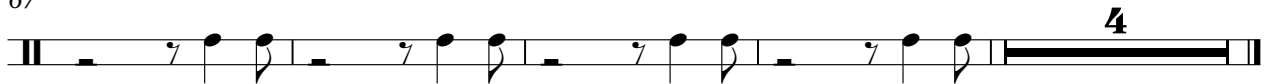

CLAVES

Beatles - And I Love Her

♩ = 110,001923

2

8

13

18

23

28

33

38

43

48

V.S.

53

58

63

68

HI CONGA

Beatles - And I Love Her

♩ = 110,001923

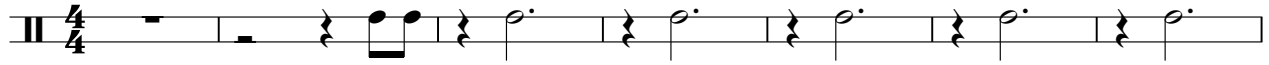

8

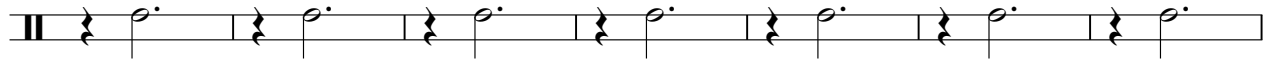

15

22

29

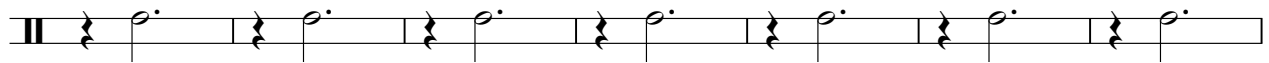

36

43

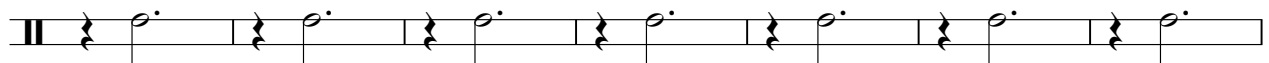

50

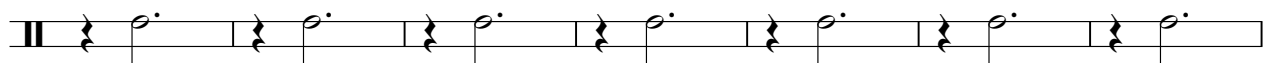

57

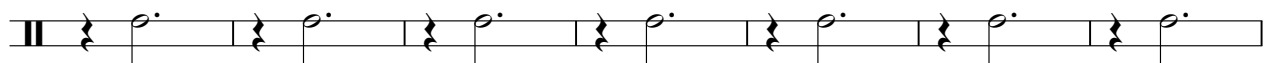

64

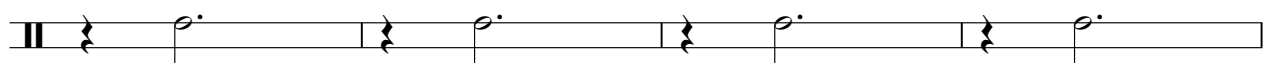

V.S.

2

HI CONGA

68

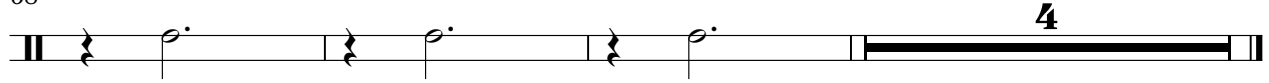

♩ = 110,001923

2

6

9

12

15

18

21

24

27

30

ELEC GTR

65

68

70

RYTHM GTR

Beatles - And I Love Her

♩ = 110,001923

6

35

47

51

56

68

ACOU BASS

Beatles - And I Love Her

♩ = 110,001923

2

9

16

24

32

41

48

55

63

69

2

A.PIANO

Beatles - And I Love Her

♩ = 110,001923

16

19

22

25

8

36

39

42

10

55

58

62

66

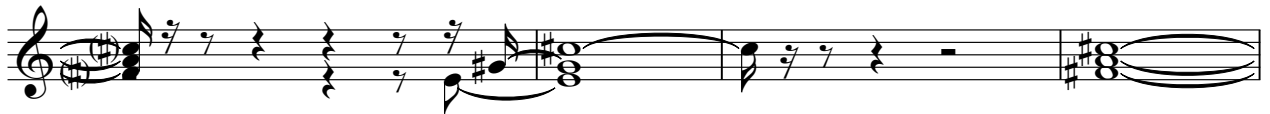

70

