

Beatles - And I Love Her

♩ = 89,000961

5

kick drum

closed hi

rim shot

muted con

high bongo

low bongo

piano

lead clea

bass

7

vocal

kick drum

closed hi

crash cym

rim shot

muted con

high bong

low bong

piano

lead clea

bass

12

vocal

kick drum

closed hi

rim shot

muted con

high bong

low bongo

piano

bass

14

vocal

kick drum

closed hi

rim shot

muted con

high bong

low bongo

piano

lead clea

bass

17

vocal

kick drum

closed hi

crash cym

rim shot

muted con

high bong

low bongo

piano

lead clea

nylon rhy

bass

strings

19

vocal

kick drum

closed hi

rim shot

muted con

high bongo

low bongo

piano

nylon rhy

bass

strings

21

vocal

kick drum

closed hi

rim shot

muted con

high bongo

low bongo

piano

nylon rhy

bass

strings

25

vocal

kick drum

closed hi

rim shot

muted con

high bongo

low bongo

piano

nylon rhy

bass

strings

27

vocal

kick drum

closed hi

crash cym

rim shot

muted con

high bongo

low bongo

piano

nylon rhy

bass

strings

29

vocal

kick drum

closed hi

rim shot

muted con

high bong

low bong

piano

nylon rhy

bass

strings

31

vocal

kick drum

closed hi

rim shot

muted con

high bong

low bongo

piano

nylon rhy

bass

strings

33

vocal

kick drum

closed hi

mid tom (

rim shot

muted con

high tom

mid tom t

high bong

low bongo

piano

lead clea

nylon rhy

bass

strings

35

vocal

kick drum

closed hi

crash cym

rim shot

muted con

high bong

low bongo

piano

lead clea

nylon rhy

bass

strings

37

vocal

kick drum

closed hi

rim shot

muted con

high bongo

low bongo

piano

nylon rhy

bass

strings

39

vocal

kick drum

closed hi

rim shot

muted con

high bongo

low bongo

piano

nylon rhy

bass

strings

41

vocal

kick drum

closed hi

rim shot

muted con

high bongo

low bongo

piano

nylon rhy

bass

strings

43

The musical score consists of the following parts:

- nylon rhy**: Treble clef, rhythmic accompaniment for nylon guitar.
- bass**: Bass clef, bass line.
- strings**: Bass clef, sustained chordal accompaniment.

45

kick drum

closed hi

ride cymb

crash cym

rim shot

muted con

high bong

low bongo

piano

lead clea

nylon rhy

bass

kick drum

closed hi

ride cymb

rim shot

muted con

high bongo

low bongo

piano

lead clea

nylon rhy

bass

50

kick drum

closed hi

ride cymb

rim shot

muted con

high bongo

low bongo

piano

lead clea

nylon rhy

bass

55

vocal

kick drum

closed hi

crash cym

rim shot

muted con

high bong

low bongo

piano

lead clea

nylon rhy

bass

strings

vocal

kick drum

closed hi

rim shot

muted con

high bong

low bongo

piano

nylon rhy

bass

strings

59

61

vocal

kick drum

closed hi

rim shot

muted con

high bongo

low bongo

piano

nylon rhy

bass

strings

63

vocal

kick drum

closed hi

rim shot

muted con

high bongo

low bongo

piano

nylon rhy

bass

strings

65

vocal

kick drum

closed hi

crash cym

rim shot

muted con

high bongo

low bongo

piano

nylon rhy

bass

strings

67

vocal

kick drum

closed hi

rim shot

muted con

high bong

low bong

piano

nylon rhy

bass

strings

70

vocal

kick drum

closed hi

mid tom (

rim shot

muted con

high tom

mid tom t

high bong

low bongo

piano

lead clea

nylon rhy

bass

strings

73

vocal

kick drum

closed hi

crash cym

rim shot

muted con

high bong

low bongo

piano

lead clea

nylon rhy

bass

strings

75

vocal

kick drum

closed hi

rim shot

muted con

high bong

low bongo

piano

nylon rhy

bass

strings

77

79

vocal

kick drum

closed hi

rim shot

muted con

high bongo

low bongo

piano

nylon rhy

bass

strings

81

vocal

kick drum

closed hi

crash cym

rim shot

muted con

high bong

low bongo

piano

lead clea

nylon rhy

bass

strings

87

kick drum

closed hi

rim shot

muted con

high bong

low bongo

piano

lead clea

bass

strings

89

crash cym

piano

lead clea

nylon rhy

bass

strings

Beatles - And I Love Her

vocal

♩ = 89,000961

6

10

14

19

24

29

34

39

42

10

55

60

65

71

76

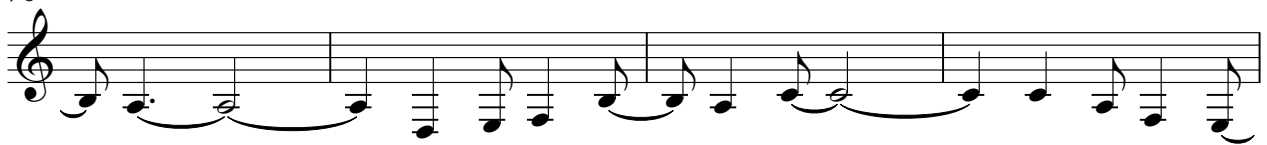

80

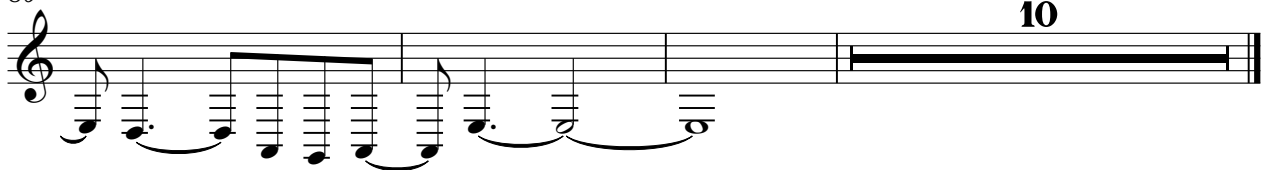

10

Beatles - And I Love Her

kick drum

♩ = 89,000961

2

7

12

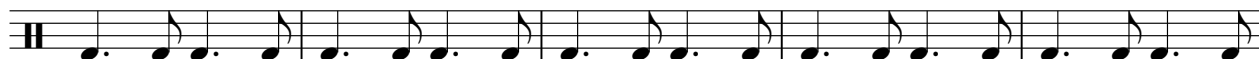

17

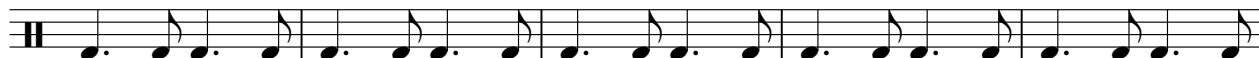

22

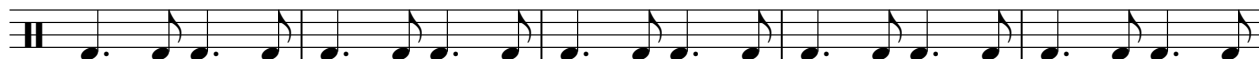

27

32

37

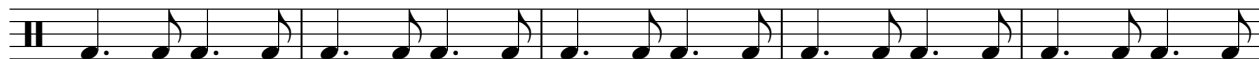

42

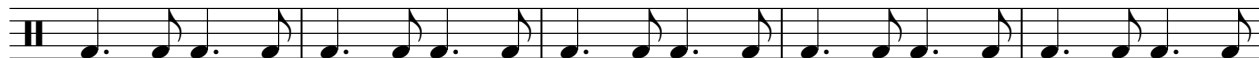

47

V.S.

2

kick drum

52

57

62

67

72

77

82

86

Beatles - And I Love Her

closed hi

♩ = 89,000961

2

6

10

14

18

22

26

30

34

38

V.S.

2

closed hi

42

46

51

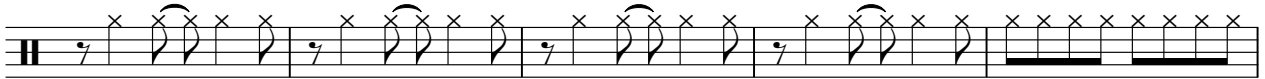

56

60

64

68

72

76

80

84

87

ride cymb

Beatles - And I Love Her

♩ = 89,000961

44

47

51

54

38

Beatles - And I Love Her

crash cym

♩ = 89,000961

6 9 9

28

7 9 9

56

9 7 7

74

9 5 3

mid tom (

Beatles - And I Love Her

♩ = 89,000961

33 9

45

27 20

rim shot

Beatles - And I Love Her

♩ = 89,000961

4

8

14

20

26

32

38

44

50

56

V.S.

2

rim shot

62

68

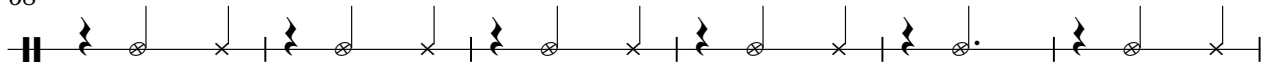

74

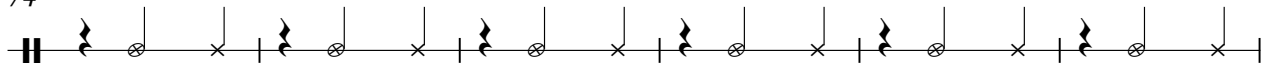

80

85

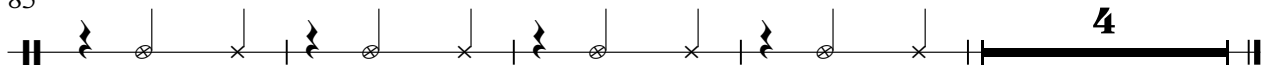

muted con

Beatles - And I Love Her

♩ = 89,000961

2

8

14

20

26

32

38

44

50

56

V.S.

2

muted con

62

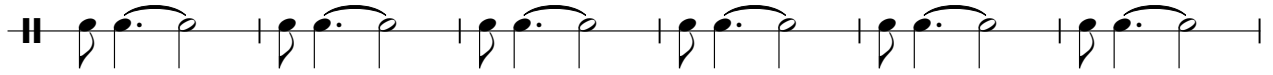

68

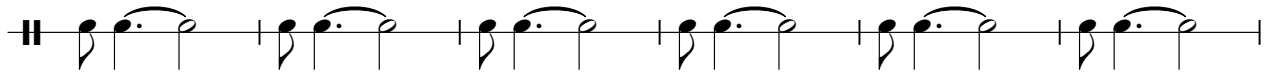

74

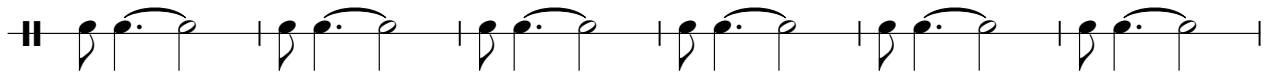

80

85

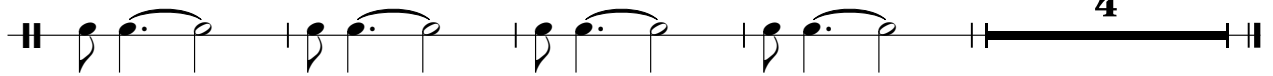

high tom

Beatles - And I Love Her

♩ = 89,000961

33

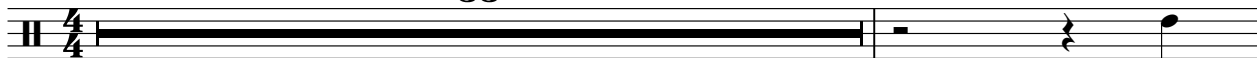

35

37

20

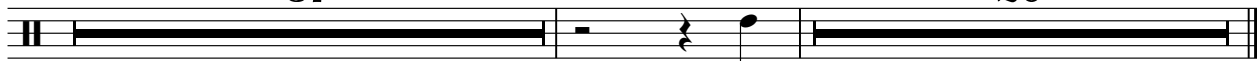

mid tom t

Beatles - And I Love Her

♩ = 89,000961

33 **9**

45 **27** **20**

2

high bong

72

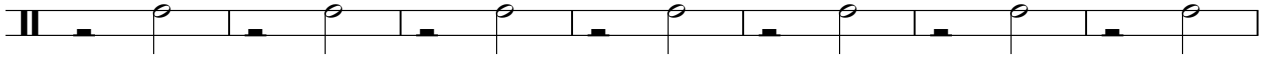

79

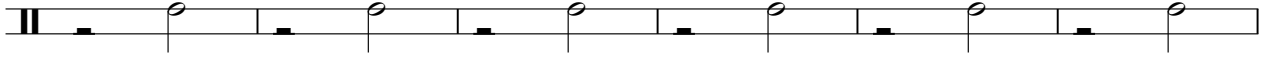

85

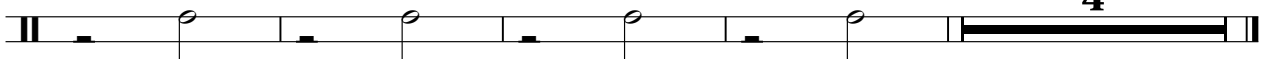

low bongo

Beatles - And I Love Her

♩ = 89,000961

2

7

11

15

19

23

27

31

35

39

V.S.

43

47

51

55

59

63

67

71

75

79

low bongo

83

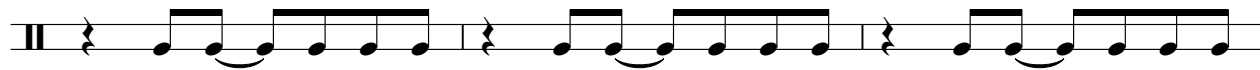

86

piano

Beatles - And I Love Her

♩ = 89,000961

6

10

14

18

22

V.S.

25

29

35

39

43

47

51

55

58

62

66

73

77

81

85

88

lead clea

Beatles - And I Love Her

♩ = 89,000961

8 8 15

34 8

46

52

57 15 7

82

87 2

nylon rhy

Beatles - And I Love Her

♩ = 89,000961

16

20

23

26

30

35

38

41

44

48

V.S.

51

55

59

62

66

71

75

78

81

6

89

Beatles - And I Love Her

bass

♩ = 89,000961

2

7

12

17

22

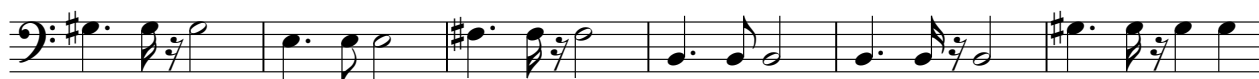

28

33

38

43

48

V.S.

53

58

64

69

74

79

84

88

2

strings

Beatles - And I Love Her

♩ = 89,000961

16

24

32

41

10

58

67

76

85

3