

# U2 - Pride (In The Name Of Love)

$\text{♩} = 108,000107$

Drums

Guitar 1

Guitar 2

Bass

3

Drums

Guitar 1

Guitar 2

Bass

11.1"  
6.1,00  
Main Riff

5

Drums

Guitar 1

Guitar 2

Bass

7

Drums

Guitar 1

Guitar 2

Bass

9

Drums

Guitar 1

Guitar 2

Bass

11

Drums

Guitar 1

Guitar 2

Bass

28.8"  
14.1,00  
1st Verse

13

Bono

Drums

Guitar 1

Guitar 2

Bass

15

Bono

Drums

Guitar 1

Guitar 2

Bass

17

Bono

Drums

Guitar 1

Guitar 2

Bass

19

Bono

Drums

Guitar 1

Guitar 2

Bass

21

46.6"  
22.1.00  
Chorus

Bono

Drums

Guitar 1

Guitar 2

Bass

23

Bono

Drums

Guitar 1

Guitar 2

Bass

25

Bono

Drums

Guitar 1

Guitar 2

Bass

27

Bono

Drums

Guitar 1

Guitar 2

Bass

1'04.4"  
30.1.00  
2nd Verse

29

Bono

Drums

Guitar 1

Guitar 2

Bass

31

Bono  
Drums  
Guitar 1  
Guitar 2  
Bass

33

Bono  
Drums  
Guitar 1  
Guitar 2  
Bass

35

Bono  
Drums  
Guitar 1  
Guitar 2  
Bass

1'22.2"  
38.1,00  
Chorus

37

Bono  
Drums  
Guitar 1  
Guitar 2  
Bass

39

Bono

Drums

Guitar 1

Guitar 2

Bass

41

Bono

Drums

Guitar 1

Guitar 2

Bass

43

Bono

Drums

Guitar 1

Guitar 2

Bass

1'39.9"  
46.1,00  
Interlude

45

Bono

Drums

Guitar 1

Guitar 2

Bass

47

Bono

Drums

Guitar 1

Guitar 2

Bass

49

Bono

Drums

Guitar 1

Guitar 2

Bass

51

Drums

Guitar 1

Guitar 2

Bass

53

Drums

Guitar 1

Guitar 2

Bass

54

Drums

Guitar 1

Guitar 2

Bass

55

Drums

Guitar 1

Guitar 2

Bass

57

Drums

Guitar 1

Guitar 2

Bass

58

Drums

Guitar 1

Guitar 2

Bass

59

Drums

Guitar 1

Guitar 2

Bass

61

Bono

Drums

Guitar 1

Guitar 2

Bass

62

Bono

Drums

Guitar 1

Guitar 2

Bass

64

Bono

Drums

Guitar 1

Guitar 2

Bass

66

Bono

Drums

Guitar 1

Guitar 2

Bass

68

Bono

Drums

Guitar 1

Guitar 2

Bass

70

Bono  
Drums  
Guitar 1  
Guitar 2  
Bass

72

Bono  
Drums  
Guitar 1  
Guitar 2  
Bass  
The Boys

2'42.2"  
74.1,00  
Chorus

74

Bono

Drums

Guitar 1

Guitar 2

Bass

The Boys

75

Bono

Drums

Guitar 1

Guitar 2

Bass

The Boys

77

Bono

Drums

Guitar 1

Guitar 2

Bass

The Boys

79

Bono

Drums

Guitar 1

Guitar 2

Bass

The Boys

81

Bono

Drums

Guitar 1

Guitar 2

Bass

The Boys

83

Bono

Drums

Guitar 1

Guitar 2

Bass

The Boys

85

Bono  
Drums  
Guitar 1  
Guitar 2  
Bass  
The Boys

87

Bono  
Drums  
Guitar 1  
Guitar 2  
Bass  
The Boys

89

Bono

Drums

Guitar 1

Guitar 2

Bass

The Boys

91

Bono

Drums

Guitar 1

Guitar 2

Bass

The Boys

93

Bono  
Drums  
Guitar 1  
Guitar 2  
Bass  
The Boys

95

Bono  
Drums  
Guitar 1  
Guitar 2  
Bass  
The Boys

97

Bono

Drums

Guitar 1

Guitar 2

Bass

The Boys

3'35.5"  
98.1,00  
Fade Out

98

Bono

Drums

Guitar 1

Guitar 2

Bass

The Boys

99

Bono  
Drums  
Guitar 1  
Guitar 2  
Bass  
The Boys

101

Bono  
Drums  
Guitar 1  
Guitar 2  
Bass  
The Boys

♩ = 108,000107

**13**

18

23

28

32

37

42

47

**10**

61

66

71

76

81

86

91

96

99

# U2 - Pride (In The Name Of Love)

## Drums

♩ = 108,000107

V.S.

36

39

42

45

48

51

54

59

63

67

71

74

79

84

89

94

99

# U2 - Pride (In The Name Of Love)

## Guitar 1

$\text{♩} = 108,000107$

6

8

10

12

14

16

18

20

22

V.S.

24

26

28

30

34

38

40

42

44

46

48

50

52

54

56

59

61

64

68

72

75

78

81

84

87

90

93

96

99

101

# U2 - Pride (In The Name Of Love)

Guitar 2

$\text{♩} = 108,000107$

4

6

8

10

12

14

16

18

20

V.S.

22

24

26

28

30

34

38

40

42

44

46

49

52

54

56

58

60

62

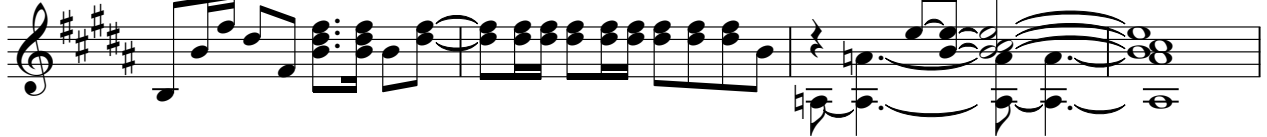

66

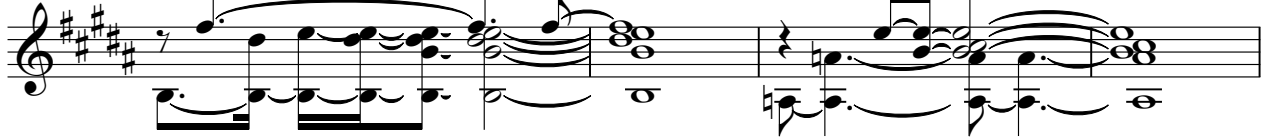

70

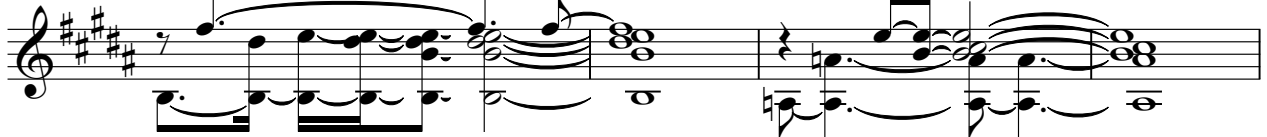

V.S.

74

76

78

80

82

84

86

88

90

92

94

96

98

100

# U2 - Pride (In The Name Of Love)

Bass

♩ = 108,000107

4

7

10

13

16

19

22

25

28

V.S.

31

34

37

40

44

47

50

53

56

59

63

67

70

73

76

79

82

85

88

91

V.S.

4

Bass

94

97

100

♩ = 108,000107 **72**

77

83 **2**

90

95

99

