

Beatles - Birthday

♩ = 145,000031

trombone

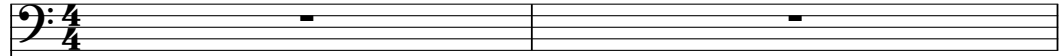

drums

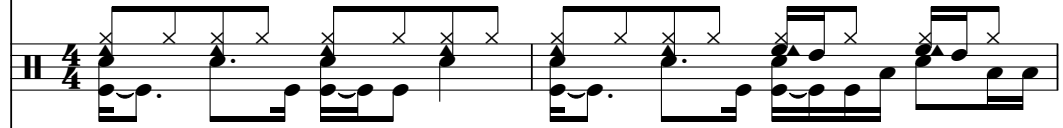

overdrive guitar

distortion guitar

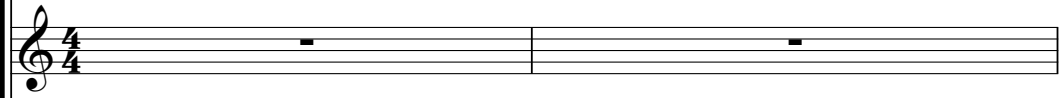

slap bass

♩ = 145,000031

syn brass 1

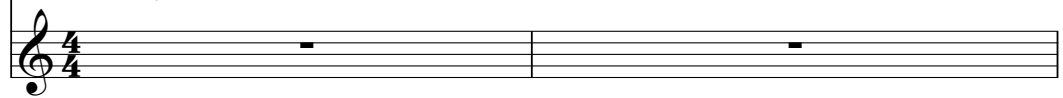

3

2

5

drums

overdrive guitar

distortion guitar

slap bass

7

drums

overdrive guitar

distortion guitar

slap bass

9

drums

overdrive guitar

distortion guitar

slap bass

11

drums

overdrive guitar

distortion guitar

slap bass

13

drums

overdrive guitar

distortion guitar

slap bass

trombone

drums

overdrive guitar

distortion guitar

slap bass

syn brass 1

trombone

drums

overdrive guitar

distortion guitar

slap bass

syn brass 1

19

trombone

drums

overdrive guitar

distortion guitar

slap bass

syn brass 1

21

trombone

drums

overdrive guitar

distortion guitar

slap bass

syn brass 1

trombone

drums

overdrive guitar

distortion guitar

slap bass

syn brass 1

trombone

drums

overdrive guitar

distortion guitar

slap bass

syn brass 1

27

drums

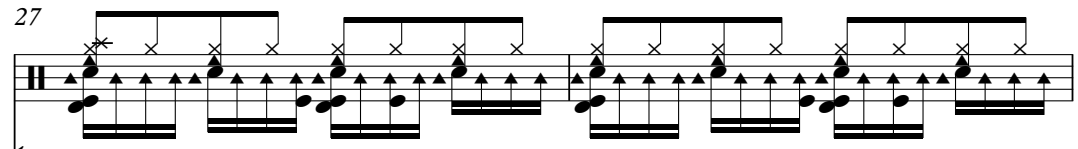

slap bass

29

drums

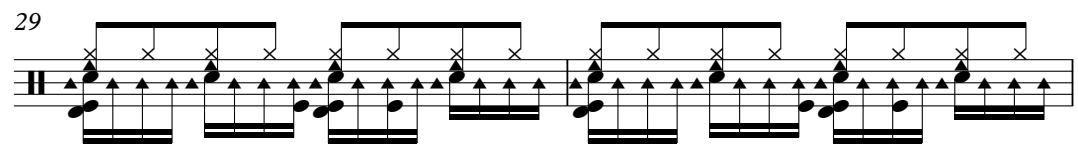

31

drums

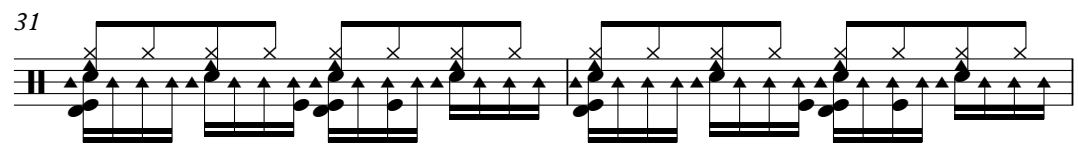

33

drums

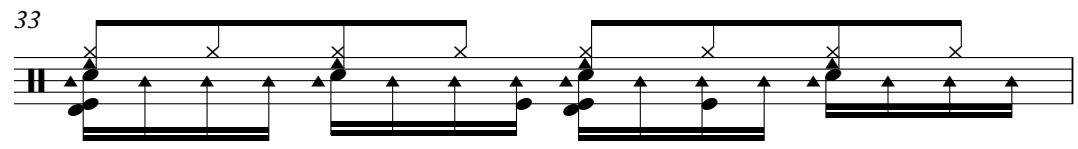

34

drums

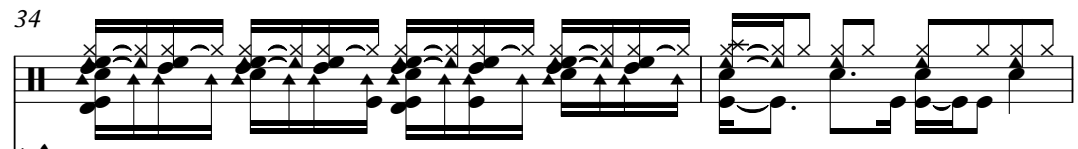

overdrive guitar

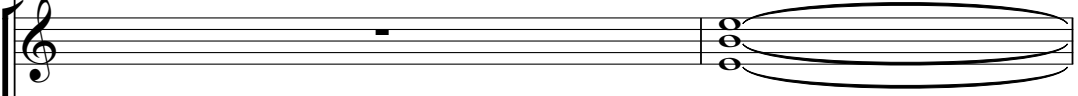

slap bass

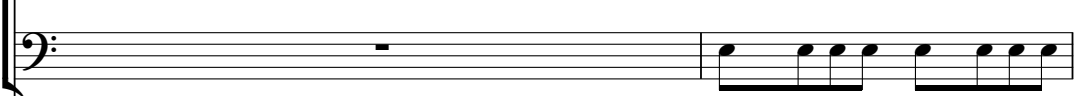

syn brass 1

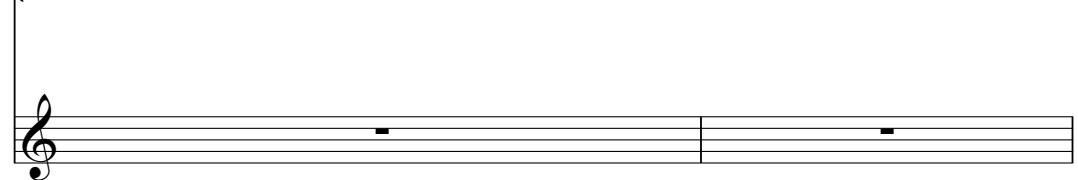

8

36

drums

overdrive guitar

slap bass

syn brass 1

38

trombone

drums

overdrive guitar

slap bass

syn brass 1

40

trombone

drums

overdrive guitar

slap bass

syn brass 1

42

trombone

drums

overdrive guitar

distortion guitar

slap bass

organ

syn brass 1

44

drums

overdrive guitar

distortion guitar

slap bass

organ

syn brass 1

46

drums

overdrive guitar

distortion guitar

slap bass

organ

syn brass 1

48

drums

overdrive guitar

distortion guitar

slap bass

organ

syn brass 1

50

drums

overdrive guitar

distortion guitar

slap bass

organ

syn brass 1

12

52

drums

overdrive guitar

distortion guitar

slap bass

organ

syn brass 1

54

drums

overdrive guitar

distortion guitar

slap bass

organ

56

drums

overdrive guitar

distortion guitar

slap bass

organ

58

drums

overdrive guitar

distortion guitar

slap bass

organ

60

drums

overdrive guitar

distortion guitar

slap bass

organ

62

drums

overdrive guitar

distortion guitar

slap bass

organ

64

67

69

drums

overdrive guitar

distortion guitar

slap bass

organ

syn brass 1

71

drums

overdrive guitar

distortion guitar

slap bass

organ

syn brass 1

73

drums

overdrive guitar

distortion guitar

slap bass

organ

syn brass 1

75

drums

overdrive guitar

distortion guitar

slap bass

organ

syn brass 1

76

drums

overdrive guitar

distortion guitar

slap bass

organ

syn brass 1

78

drums

overdrive guitar

distortion guitar

slap bass

organ

syn brass 1

80

drums

overdrive guitar

distortion guitar

slap bass

organ

Detailed description of the musical score for measures 80-81: The score is written for five instruments. The drums part (top staff) features a steady eighth-note pattern with 'x' marks above the notes, indicating a specific drum sound. The overdrive guitar (second staff) and distortion guitar (third staff) parts are identical, starting with a quarter rest followed by a melodic line of eighth and quarter notes. The slap bass (fourth staff) plays a similar melodic line. The organ (bottom staff) provides a harmonic accompaniment with block chords.

82

drums

overdrive guitar

distortion guitar

slap bass

organ

Detailed description of the musical score for measures 82-83: This section continues the musical arrangement from the previous measures. The drums maintain their eighth-note pattern. The guitars and bass continue their melodic line, with some variations in note values and rests. The organ accompaniment remains consistent, providing a steady harmonic foundation.

20

84

drums

overdrive guitar

distortion guitar

slap bass

organ

Detailed description of the musical score for measures 84-85: The score is written for five instruments. The drums part (top staff) features a steady eighth-note pattern with 'x' marks above the notes, indicating a specific drum sound. The overdrive guitar (second staff) and distortion guitar (third staff) parts are identical, starting with a quarter rest followed by a melodic line of eighth and quarter notes. The slap bass (fourth staff) plays a similar melodic line. The organ (bottom staff) provides a harmonic accompaniment with block chords.

86

drums

overdrive guitar

distortion guitar

slap bass

organ

Detailed description of the musical score for measures 86-87: The score continues with the same five instruments. The drums part remains consistent with the eighth-note pattern. The overdrive guitar and distortion guitar parts continue their melodic line. The slap bass part also continues its melodic line. The organ part continues with its block chord accompaniment.

88

drums

overdrive guitar

distortion guitar

slap bass

organ

90

trombone

drums

overdrive guitar

distortion guitar

slap bass

organ

trombone

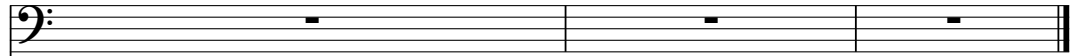

drums

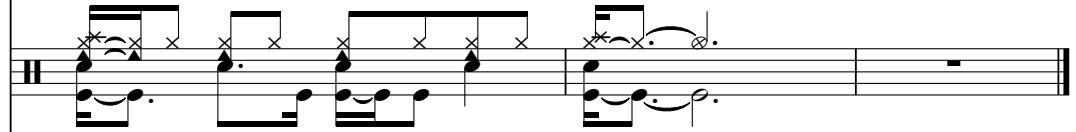

overdrive guitar

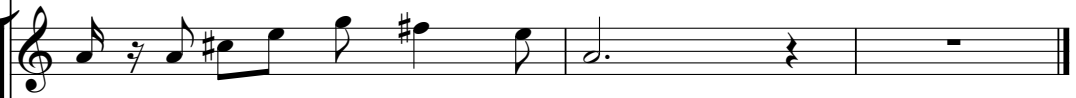

distortion guitar

slap bass

organ

syn brass 1

trombone

Beatles - Birthday

♩ = 145,000031

14

18

23

38

42

47

3

Beatles - Birthday

drums

♩ = 145,000031

4

7

10

13

16

19

22

25

27

V.S.

drums

29

31

33

35

38

41

44

47

50

52

drums

54

57

60

63

68

71

74

77

79

82

V.S.

4

drums

85

88

90

overdrive guitar

Beatles - Birthday

♩ = 145,000031

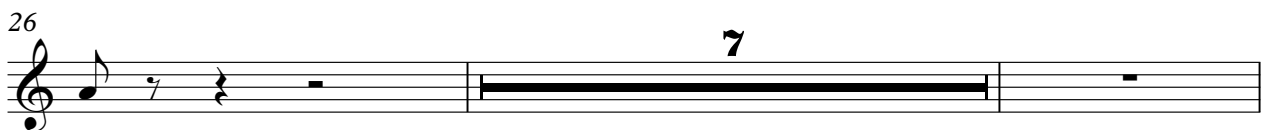

35

43

46

49

54

59

63

67

71

74

79

83

87

90

distortion guitar

Beatles - Birthday

♩ = 145,000031

2

6

10

14

18

22

25

15

distortion guitar

43

45

47

49

52

57

61

65

69

71

distortion guitar

73

75

78

83

87

90

Beatles - Birthday

slap bass

♩ = 145,000031

2

6

10

13

17

21

25

7

72

75

79

83

87

90

Beatles - Birthday

organ

♩ = 145,000031

41

45

49

54

59

62

69

73

77

83

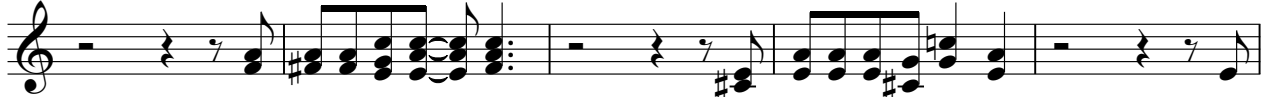

88

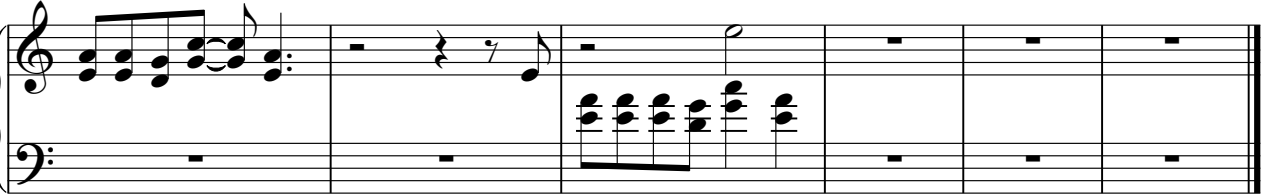

Beatles - Birthday

syn brass 1

♩ = 145,000031

14

18

23

8

35

40

44

48

51

16

2

syn brass 1

69

73

77

