

Beatles - Birthday

♩ = 144,002304

BASS DRUM

♩ = 144,002304

RHYTHM GTR

D							
A							
G							
D	3	0	3	3	3	0	3
B	1	1	1	1	1	1	1
D							

LEAD GTR

mel 1

ACOU BASS

A.PIANO

3

5

7

BASS DRUM

RHYTHM GTR

LEAD GTR

mel 1

ACOU BASS

A.PIANO

9

BASS DRUM

RHYTHM GTR

LEAD GTR

mel 1

ACOU BASS

A.PIANO

11

BASS DRUM

RHYTHM GTR

LEAD GTR

mel 1

ACOU BASS

A.PIANO

13

BASS DRUM

RHYTHM GTR

LEAD GTR

mel 1

ACOU BASS

A.PIANO

15

BASS DRUM

RHYTHM GTR

LEAD GTR

mel 1

ACOU BASS

A.PIANO

17

BASS DRUM

RHYTHM GTR

LEAD GTR

mel 1

ACOU BASS

A.PIANO

19

BASS DRUM

RHYTHM GTR

LEAD GTR

mel 1

ACOU BASS

A.PIANO

19

BASS DRUM

RHYTHM GTR

LEAD GTR

mel 1

ACOU BASS

A.PIANO

21

BASS DRUM

RHYTHM GTR

LEAD GTR

mel 1

ACOU BASS

A.PIANO

21

BASS DRUM

RHYTHM GTR

LEAD GTR

mel 1

ACOU BASS

A.PIANO

23

BASS DRUM

RHYTHM GTR

LEAD GTR

mel 1

ACOU BASS

A.PIANO

25

BASS DRUM

RHYTHM GTR

LEAD GTR

ACOU BASS

A.PIANO

27

BASS DRUM

29

BASS DRUM

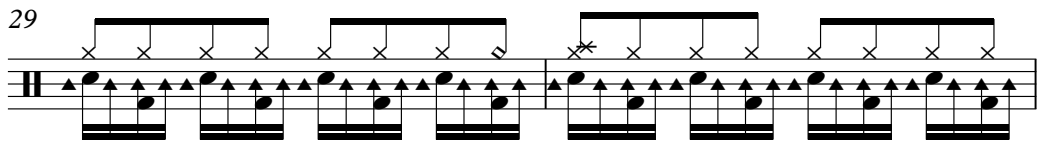

31

BASS DRUM

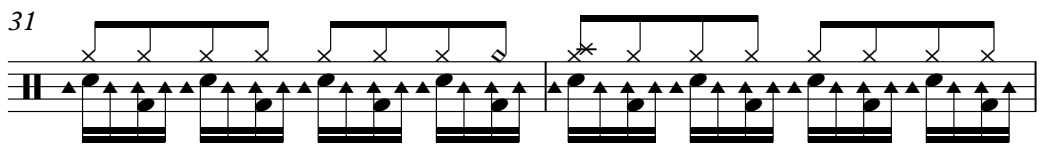

33

BASS DRUM

RHYTHM GTR

LEAD GTR

mel 2

ACOU BASS

A.PIANO

35

BASS DRUM

RHYTHM GTR

LEAD GTR

mel 2

ACOU BASS

A.PIANO

37

BASS DRUM

RHYTHM GTR

LEAD GTR

mel 2

ACOU BASS

A.PIANO

38

BASS DRUM

RHYTHM GTR

LEAD GTR

mel 2

ACOU BASS

A.PIANO

39

BASS DRUM

RHYTHM GTR

LEAD GTR

mel 2

ACOU BASS

A.PIANO

41

BASS DRUM

Bass drum notation for measures 41-44. The notation shows a consistent rhythmic pattern of quarter notes. Above the notes, 'x' marks indicate when a cymbal is used. The pattern is: quarter note (cymbal), quarter note, quarter note (cymbal), quarter note (cymbal), quarter note (cymbal), quarter note (cymbal), quarter note (cymbal), quarter note (cymbal).

RHYTHM GTR

LEAD GTR

Lead guitar notation in treble clef. Measure 41: quarter rest, quarter note G4, quarter note A4, quarter note B4, quarter note C5. Measure 42: quarter note C5, quarter note B4, quarter note A4, quarter note G4. Measure 43: quarter note G4, quarter note F4, quarter note E4, quarter note D4. Measure 44: quarter note D4, quarter note C4, quarter note B3, quarter note A3. Measure 45: quarter note A3, quarter note G3, quarter note F3, quarter note E3. Measure 46: quarter note E3, quarter note D3, quarter note C3, quarter note B2. Measure 47: quarter note B2, quarter note A2, quarter note G2, quarter note F2. Measure 48: quarter note F2, quarter note E2, quarter note D2, quarter note C2. Measure 49: quarter note C2, quarter note B1, quarter note A1, quarter note G1. Measure 50: quarter note G1, quarter note F1, quarter note E1, quarter note D1. Measure 51: quarter note D1, quarter note C1, quarter note B0, quarter note A0. Measure 52: quarter note A0, quarter note G0, quarter note F0, quarter note E0. Measure 53: quarter note E0, quarter note D0, quarter note C0, quarter note B-1. Measure 54: quarter note B-1, quarter note A-1, quarter note G-1, quarter note F-1. Measure 55: quarter note F-1, quarter note E-1, quarter note D-1, quarter note C-1. Measure 56: quarter note C-1, quarter note B-1, quarter note A-1, quarter note G-1. Measure 57: quarter note G-1, quarter note F-1, quarter note E-1, quarter note D-1. Measure 58: quarter note D-1, quarter note C-1, quarter note B-1, quarter note A-1. Measure 59: quarter note A-1, quarter note G-1, quarter note F-1, quarter note E-1. Measure 60: quarter note E-1, quarter note D-1, quarter note C-1, quarter note B-1.

ACOU BASS

Acoustic bass notation in bass clef. Measure 41: quarter note G2, quarter note F2, quarter note E2, quarter note D2. Measure 42: quarter note D2, quarter note C2, quarter note B1, quarter note A1. Measure 43: quarter note A1, quarter note G1, quarter note F1, quarter note E1. Measure 44: quarter note E1, quarter note D1, quarter note C1, quarter note B0. Measure 45: quarter note B0, quarter note A0, quarter note G0, quarter note F0. Measure 46: quarter note F0, quarter note E0, quarter note D0, quarter note C0. Measure 47: quarter note C0, quarter note B-1, quarter note A-1, quarter note G-1. Measure 48: quarter note G-1, quarter note F-1, quarter note E-1, quarter note D-1. Measure 49: quarter note D-1, quarter note C-1, quarter note B-1, quarter note A-1. Measure 50: quarter note A-1, quarter note G-1, quarter note F-1, quarter note E-1. Measure 51: quarter note E-1, quarter note D-1, quarter note C-1, quarter note B-1. Measure 52: quarter note B-1, quarter note A-1, quarter note G-1, quarter note F-1. Measure 53: quarter note F-1, quarter note E-1, quarter note D-1, quarter note C-1. Measure 54: quarter note C-1, quarter note B-1, quarter note A-1, quarter note G-1. Measure 55: quarter note G-1, quarter note F-1, quarter note E-1, quarter note D-1. Measure 56: quarter note D-1, quarter note C-1, quarter note B-1, quarter note A-1. Measure 57: quarter note A-1, quarter note G-1, quarter note F-1, quarter note E-1. Measure 58: quarter note E-1, quarter note D-1, quarter note C-1, quarter note B-1. Measure 59: quarter note B-1, quarter note A-1, quarter note G-1, quarter note F-1. Measure 60: quarter note F-1, quarter note E-1, quarter note D-1, quarter note C-1.

mel 3

Melody line 3 notation in treble clef. Measure 41: whole rest. Measure 42: whole rest. Measure 43: whole rest. Measure 44: whole rest. Measure 45: quarter note G4, quarter note A4, quarter note B4, quarter note C5. Measure 46: quarter note C5, quarter note B4, quarter note A4, quarter note G4. Measure 47: quarter note G4, quarter note F4, quarter note E4, quarter note D4. Measure 48: quarter note D4, quarter note C4, quarter note B3, quarter note A3. Measure 49: quarter note A3, quarter note G3, quarter note F3, quarter note E3. Measure 50: quarter note E3, quarter note D3, quarter note C3, quarter note B2. Measure 51: quarter note B2, quarter note A2, quarter note G2, quarter note F2. Measure 52: quarter note F2, quarter note E2, quarter note D2, quarter note C2. Measure 53: quarter note C2, quarter note B1, quarter note A1, quarter note G1. Measure 54: quarter note G1, quarter note F1, quarter note E1, quarter note D1. Measure 55: quarter note D1, quarter note C1, quarter note B0, quarter note A0. Measure 56: quarter note A0, quarter note G0, quarter note F0, quarter note E0. Measure 57: quarter note E0, quarter note D0, quarter note C0, quarter note B-1. Measure 58: quarter note B-1, quarter note A-1, quarter note G-1, quarter note F-1. Measure 59: quarter note F-1, quarter note E-1, quarter note D-1, quarter note C-1. Measure 60: quarter note C-1, quarter note B-1, quarter note A-1, quarter note G-1.

A.PIANO

A.Piano notation in treble clef. Measure 41: quarter note G4, quarter note A4, quarter note B4, quarter note C5. Measure 42: quarter note C5, quarter note B4, quarter note A4, quarter note G4. Measure 43: quarter note G4, quarter note F4, quarter note E4, quarter note D4. Measure 44: quarter note D4, quarter note C4, quarter note B3, quarter note A3. Measure 45: quarter note A3, quarter note G3, quarter note F3, quarter note E3. Measure 46: quarter note E3, quarter note D3, quarter note C3, quarter note B2. Measure 47: quarter note B2, quarter note A2, quarter note G2, quarter note F2. Measure 48: quarter note F2, quarter note E2, quarter note D2, quarter note C2. Measure 49: quarter note C2, quarter note B1, quarter note A1, quarter note G1. Measure 50: quarter note G1, quarter note F1, quarter note E1, quarter note D1. Measure 51: quarter note D1, quarter note C1, quarter note B0, quarter note A0. Measure 52: quarter note A0, quarter note G0, quarter note F0, quarter note E0. Measure 53: quarter note E0, quarter note D0, quarter note C0, quarter note B-1. Measure 54: quarter note B-1, quarter note A-1, quarter note G-1, quarter note F-1. Measure 55: quarter note F-1, quarter note E-1, quarter note D-1, quarter note C-1. Measure 56: quarter note C-1, quarter note B-1, quarter note A-1, quarter note G-1. Measure 57: quarter note G-1, quarter note F-1, quarter note E-1, quarter note D-1. Measure 58: quarter note D-1, quarter note C-1, quarter note B-1, quarter note A-1. Measure 59: quarter note A-1, quarter note G-1, quarter note F-1, quarter note E-1. Measure 60: quarter note E-1, quarter note D-1, quarter note C-1, quarter note B-1.

43

BASS DRUM

RHYTHM GTR

T	1	1	1	1	1	1	3	3	3	6	6	6
A	3	3	3	3	3	3	4	4	4	8	8	8
B	1	1	1	1	1	1	6	6	6	6	6	6
	6						4	4	4			1

LEAD GTR

ACOU BASS

mel 4

mel 3

A.PIANO

45

BASS DRUM

Bass drum notation showing rhythmic patterns with 'x' marks above the staff, indicating specific drum hits or techniques.

RHYTHM GTR

Guitar tablature for rhythm guitar, showing fret numbers (1, 3, 4, 6) and string indicators (T, A, B) for the top three strings.

LEAD GTR

Lead guitar notation in treble clef, featuring a key signature of one sharp (F#) and various rhythmic values.

ACOU BASS

Acoustic bass notation in bass clef, featuring a key signature of one sharp (F#) and various rhythmic values.

mel 4

Melody line 4 in treble clef, showing a few notes and rests.

mel 3

Melody line 3 in treble clef, showing a few notes and rests.

A.PIANO

47

BASS DRUM

RHYTHM GTR

LEAD GTR

ACOU BASS

mel 4

mel 3

A.PIANO

49

BASS DRUM

RHYTHM GTR

LEAD GTR

ACOU BASS

mel 3

A.PIANO

51

BASS DRUM

RHYTHM GTR

LEAD GTR

mel 1

ACOU BASS

mel 3

A.PIANO

53

BASS DRUM

RHYTHM GTR

LEAD GTR

mel 1

ACOU BASS

A.PIANO

55

BASS DRUM

RHYTHM GTR

LEAD GTR

mel 1

ACOU BASS

A.PIANO

57

BASS DRUM

RHYTHM GTR

LEAD GTR

mel 1

ACOU BASS

A.PIANO

59

BASS DRUM

RHYTHM GTR

LEAD GTR

mel 1

ACOU BASS

A.PIANO

61

BASS DRUM

RHYTHM GTR

LEAD GTR

mel 1

ACOU BASS

A.PIANO

63

BASS DRUM

RHYTHM GTR

LEAD GTR

mel 1

ACOU BASS

A.PIANO

70

BASS DRUM

RHYTHM GTR

T	3	3	3	6	6	6	1	1	1	1	1
A	4	4	4	8	8	8	1	3	3	3	3
B	6	6	6	6	6	6	1	1	1	1	1
	4	4	4					6		6	

LEAD GTR

ACOU BASS

mel 4

mel 3

A.PIANO

72

BASS DRUM

BASS DRUM notation showing a rhythmic pattern of eighth notes with 'x' marks above them, indicating a specific drum sound.

RHYTHM GTR

RHYTHM GTR notation showing guitar tabs for strings T, A, and B with fret numbers.

T	3	3	3	6	6	6	6	1	1	1	1	1
A	4	4	4	8	8	8	8	3	3	3	3	3
B	6	6	4	6	6	6	6	1	1	1	1	1

LEAD GTR

LEAD GTR notation in treble clef showing a melodic line with various notes and accidentals.

ACOU BASS

ACOU BASS notation in bass clef showing a melodic line with various notes and accidentals.

mel 4

mel 4 notation in treble clef showing a short melodic phrase.

mel 3

mel 3 notation in treble clef showing a short melodic phrase.

A.PIANO

A.PIANO notation in treble clef showing a piano accompaniment with chords and a bass line.

74

BASS DRUM

RHYTHM GTR

LEAD GTR

ACOU BASS

mel 4

A.PIANO

76

BASS DRUM

RHYTHM GTR

LEAD GTR

ACOU BASS

mel 3

A.PIANO

RHYTHM GTR

T															
A	3	0	3	3	3	0	3	3	3	0	3	3	3	0	3
B	1	1	1	1	1	1	1	1	1	1	1	1	1	1	1

LEAD GTR

mel 1

ACOU BASS

A.PIANO

RHYTHM GTR

T															
A	3	0	3	3	3	0	3	3	3	0	3	3	3	0	3
B	1	1	1	1	1	1	1	1	1	1	1	1	1	1	3

LEAD GTR

mel 1

ACOU BASS

A.PIANO

RHYTHM GTR

LEAD GTR

mel 1

ACOU BASS

A.PIANO

Detailed description of measures 82-83: The score is in a key with one flat (B-flat). Measure 82 features a Rhythm Guitar part with a sequence of fret numbers: 1 1 3 1 3 1. The Lead Guitar part has a melodic line starting with a B-flat, followed by a quarter rest, a quarter note, and another quarter rest. Melody 1 is a single quarter rest. The Acoustic Bass part has a bass line: B-flat, A, G, F, E, D, C, B-flat. The Piano part has a chord progression: B-flat major, A minor, G major, F major, E major, D major.

RHYTHM GTR

LEAD GTR

mel 1

ACOU BASS

A.PIANO

Detailed description of measures 84-85: The score continues in the same key. Measure 84 features a Rhythm Guitar part with fret numbers: 3 3 0 3 3 3 0 3. The Lead Guitar part has a melodic line starting with a B-flat, followed by a quarter rest, a quarter note, and another quarter rest. Melody 1 is a single quarter rest. The Acoustic Bass part has a bass line: B-flat, A, G, F, E, D, C, B-flat. The Piano part has a chord progression: B-flat major, A minor, G major, F major, E major, D major.

RHYTHM GTR

LEAD GTR

mel 1

ACOU BASS

A.PIANO

RHYTHM GTR

LEAD GTR

mel 1

ACOU BASS

A.PIANO

RHYTHM GTR

T	1	1	1	1	1	1	1	1	1
A	3	3	3	3	3	3	3	3	3
B	1	1	1	1	1	1	1	1	1

LEAD GTR

ACOU BASS

A.PIANO

BASS DRUM

Beatles - Birthday

♩ = 144,002304

5

9

13

17

21

25

28

30

32

V.S.

BASS DRUM

35

39

43

47

51

55

59

63

68

72

BASS DRUM

75

17

Beatles - Birthday

RHYTHM GTR

♩ = 144,002304

5

D									
T									
A		0			0			0	
B	3	1	3	3	3	3	3	3	3
D	1	1	1	1	1	1	1	1	1

5

T									
A	3						0		0
B	1		1	3	1	1	3	1	1
			1	1	1	1	1	1	1

9

T									
A	3		0			0			0
B	1		3	3	3	3	3	3	3
			1	1	1	1	1	1	1

13

T									
A	3		0		3	3	3	0	3
B	1		1	1	1	1	1	1	1
			1	1	1	1	1	1	1

16

T									
A	3	0	3	3	3	0	3		
B	1	1	1	1	1	1	1	3	
								1	1

19

T									
A						0			0
B	1	1	3	1	1	1	3	1	3
	1	1	1	1	1	1	1	1	1

21

T									
A	3	3	0	3	3	3	3	3	
B	1	1	1	3	1	1	1	1	

24

T									
A	3	3	0	3	3	0			
B	1	1	1	1	1	1	3		

8

RHYTHM GTR

T									1	1	1	1	1	1	1	1	1	1
A	3	3	0	3	3	3	0	3	3	3	3	3	3	3	3	3	3	3
B	1	1	1	1	1	1	1	1	1	1	1	1	1	1	1	1	1	1

LEAD GTR

Beatles - Birthday

♩ = 144,002304

5

9

14

18

22

24

8

34

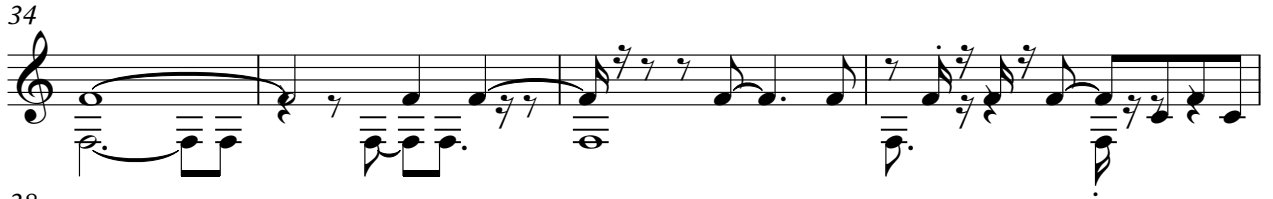

38

41

44

47

51

55

59

64

68

71

74

78

82

86

89

mel 1

Beatles - Birthday

♩ = 144,002304

6

10

15

20

24

27

54

59

62

14

mel 2

Beatles - Birthday

♩ = 144,002304

33

33

37

37

39

54

39

54

34

38

42

46

50

54

58

62

66

70

mel 4

Beatles - Birthday

♩ = 144,002304

43

48

21

72

19

mel 3

Beatles - Birthday

♩ = 144,002304

41

45

52

16

72

2

16

A.PIANO

Beatles - Birthday

♩ = 144,002304

5

9

14

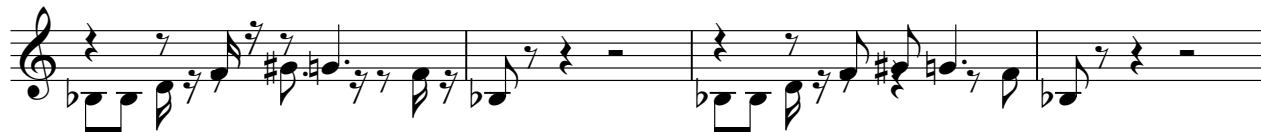

18

22

24

8

59

63

69

71

73

75

77

81

85

89

91
