

Beatles - Day tripper

♩ = 138,000824

CLOSED H.H.

STEEL GTR

CLEAN GTR

FINGERDBAS

8

SNARE DRUM

BASS DRUM

CLOSED H.H.

LOW TOM

CRASH CYMB

HIGHTOM

MID TOM

TAMBOURINE

STEEL GTR

CLEAN GTR

FINGERDBAS

E.PIANO 2

13

SNARE DRUM

BASS DRUM

CLOSED H.H.

TAMBOURINE

STEEL GTR

CLEAN GTR

FINGERDBAS

E.PIANO 2

18

SNARE DRUM

BASS DRUM

CLOSED H.H.

TAMBOURINE

STEEL GTR

CLEAN GTR

FINGERDBAS

E.PIANO 2

23

SNARE DRUM

BASS DRUM

CLOSED H.H.

TAMBOURINE

FINGERDBAS

E.PIANO 2

28

SNARE DRUM

BASS DRUM

CLOSED H.H.

LOW TOM

CRASH CYMB

HIGH TOM

MID TOM

TAMBOURINE

STEEL GTR

CLEAN GTR

FINGERDBAS

E.PIANO 2

T
A
B

0 3 4 2 2 0 0 2 4 4 2 0 2 0 3 4 2 2 0

33

SNARE DRUM

BASS DRUM

CLOSED H.H.

TAMBOURINE

STEEL GTR

CLEAN GTR

FINGERDBAS

E.PIANO 2

38

SNARE DRUM

BASS DRUM

CLOSED H.H.

TAMBOURINE

STEEL GTR

CLEAN GTR

FINGERDBAS

E.PIANO 2

43

SNARE DRUM

BASS DRUM

CLOSED H.H.

TAMBOURINE

FINGERDBAS

E.PIANO 2

48

SNARE DRUM

BASS DRUM

CLOSED H.H.

CRASH CYMB

TAMBOURINE

STEEL GTR

CLEAN GTR

FINGERDBAS

E.PIANO 2

53

SNARE DRUM

BASS DRUM

CLOSED H.H.

CRASH CYMB

TAMBOURINE

STEEL GTR

CLEAN GTR

FINGERDBAS

E.PIANO 2

58

SNARE DRUM

BASS DRUM

CLOSED H.H.

LOW TOM

CRASH CYMB

MID TOM

TAMBOURINE

STEEL GTR

CLEAN GTR

FINGERDBAS

E.PIANO 2

63

SNARE DRUM

BASS DRUM

CLOSED H.H.

LOW TOM

CRASH CYMB

HIGH TOM

MID TOM

TAMBOURINE

STEEL GTR

CLEAN GTR

FINGERDBAS

E.PIANO 2

68

SNARE DRUM

BASS DRUM

CLOSED H.H.

TAMBOURINE

STEEL GTR

CLEAN GTR

FINGERDBAS

E.PIANO 2

73

SNARE DRUM

BASS DRUM

CLOSED H.H.

TAMBOURINE

STEEL GTR

CLEAN GTR

FINGERDBAS

E.PIANO 2

0 2 4 4 2 0 2

78

SNARE DRUM

BASS DRUM

CLOSED H.H.

TAMBOURINE

STEEL GTR

CLEAN GTR

FINGERDBAS

E.PIANO 2

0 3 4 2 2 0

83

CLOSED H.H.

TAMBOURINE

STEEL GTR

CLEAN GTR

FINGERDBAS

E.PIANO 2

89

SNARE DRUM

BASS DRUM

CLOSED H.H.

LOW TOM

CRASH CYMB

HIGHT TOM

MID TOM

TAMBOURINE

STEEL GTR

CLEAN GTR

FINGERDBAS

E.PIANO 2

93

SNARE DRUM

BASS DRUM

CLOSED H.H.

LOW TOM

CRASH CYMB

MID TOM

TAMBOURINE

STEEL GTR

CLEAN GTR

FINGERDBAS

E.PIANO 2

96

SNARE DRUM

BASS DRUM

CLOSED H.H.

LOW TOM

CRASH CYMB

MID TOM

TAMBOURINE

STEEL GTR

CLEAN GTR

FINGERDBAS

E.PIANO 2

SNARE DRUM

Beatles - Day tripper

♩ = 138,000824

11

17

23

28

35

41

47

52

56

59

SNARE DRUM

64

70

76

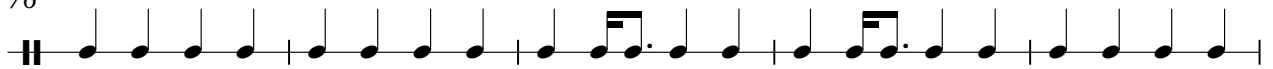

81

93

97

BASS DRUM

Beatles - Day tripper

♩ = 138,000824

11

15

19

24

29

2

35

39

44

49

55

V.S.

61

67

71

76

81

92

96

CLOSED H.H

Beatles - Day tripper

♩ = 138,000824

3

9

14

18

22

26

30

35

39

43

V.S.

2

CLOSED H.H

47

51

55

59

64

68

72

76

80

85

CLOSED H.H

91

95

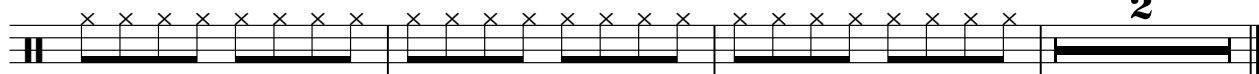

LOW TOM

Beatles - Day tripper

♩ = 138,000824

10 19

32 28

63 25

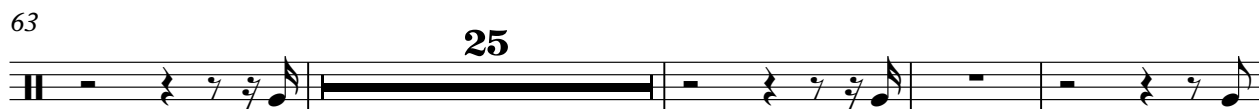

92

96

CRASH CYMB

Beatles - Day tripper

♩ = 138,000824

11 19 17

50

59 25

91

HIGHTOM

Beatles - Day tripper

♩ = 138,000824

10 **19**

32 **31**

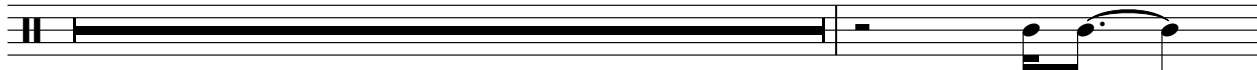

64 **25** **10**

MID TOM

Beatles - Day tripper

♩ = 138,000824

10 19

32 26

61 2 25

91

95

TAMBOURINE

Beatles - Day tripper

$\text{♩} = 138,000824$

7

11

16

22

26

30

35

41

45

49

V.S.

TAMBOURINE

53

57

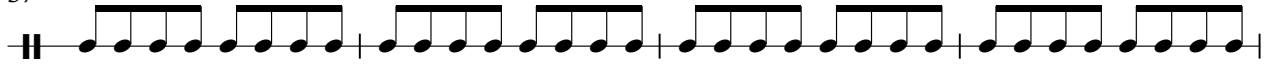

61

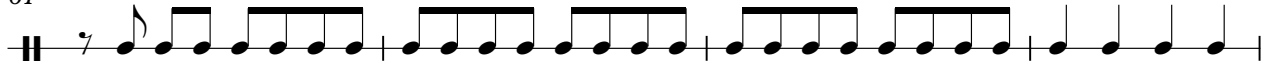

65

71

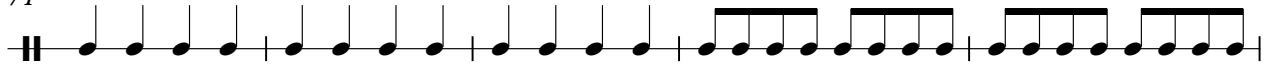

76

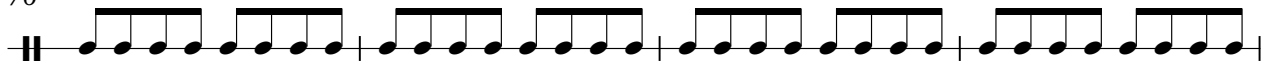

80

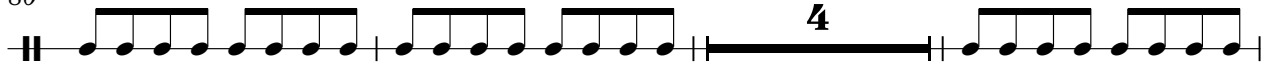

87

92

95

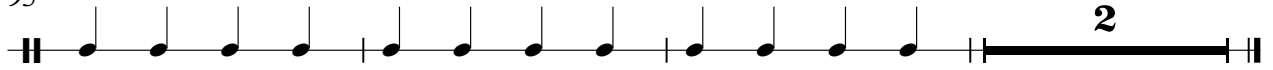

STEEL GTR

Beatles - Day tripper

♩ = 138,000824

3

7

11

15

19

8

30

34

38

40

8

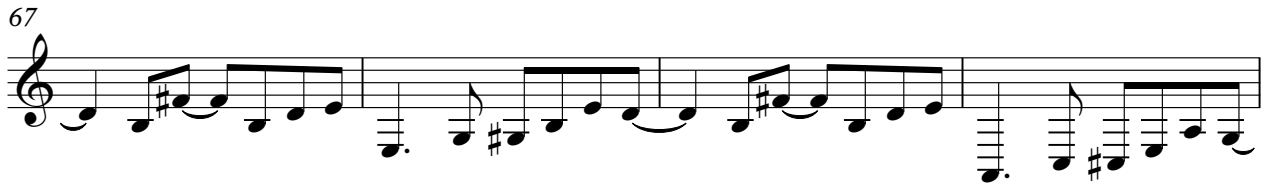
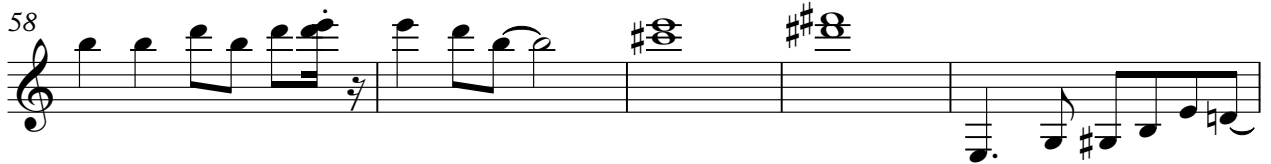

97

Beatles - Day tripper

CLEAN GTR

♩ = 138,000824

3

| | | | | |
|---|--|--|--|--|
| E | | | | |
| T | | | | |
| A | | | | |
| B | | | | |
| E | | | | |
| A | | | | |

8

| | | | | |
|---|--|--|--|--|
| T | | | | |
| A | | | | |
| B | | | | |

12

| | | | | |
|---|--|--|--|--|
| T | | | | |
| A | | | | |
| B | | | | |

16

| | | | | |
|---|--|--|--|--|
| T | | | | |
| A | | | | |
| B | | | | |

20

8

| | | | | |
|---|--|--|--|--|
| T | | | | |
| A | | | | |
| B | | | | |

31

| | | | | |
|---|--|--|--|--|
| T | | | | |
| A | | | | |
| B | | | | |

35

| | | | | |
|---|--|--|--|--|
| T | | | | |
| A | | | | |
| B | | | | |

39

8

| | | | | |
|---|--|--|--|--|
| T | | | | |
| A | | | | |
| B | | | | |

51

| | | | | |
|---|--|--|--|--|
| T | | | | |
| A | | | | |
| B | | | | |

56

| | | | | |
|---|--|--|--|--|
| T | | | | |
| A | | | | |
| B | | | | |

2 62

CLEAN GTR

| | | | |
|---|-------|---------------|-------|
| T | | | |
| A | 2 0 | 0 2 4 4 2 0 2 | 2 0 |
| B | 0 3 4 | | 0 3 4 |

66

| | | | |
|---|-------|---------------|-------|
| T | | | |
| A | 2 0 | 0 2 4 4 2 0 2 | 2 0 |
| B | 0 3 4 | | 0 3 4 |

70

| | | | |
|---|-------|---------------|-------|
| T | | | |
| A | 0 0 3 | 3 0 2 2 0 3 0 | 2 0 |
| B | 0 3 4 | | 0 3 4 |

74

8

| | | | |
|---|-------|-------|---------------|
| T | | | |
| A | ----- | | |
| B | 0 3 4 | 2 2 0 | 0 2 4 4 2 0 2 |

85

| | | | |
|---|---------------|-------|---------------|
| T | | | |
| A | 0 2 4 4 2 0 2 | 2 0 | 0 2 4 4 2 0 2 |
| B | | 0 3 4 | 0 3 4 |

89

| | | | |
|---|---------------|-------|---------------|
| T | | | |
| A | 0 2 4 4 2 0 2 | 2 0 | 0 2 4 4 2 0 2 |
| B | | 0 3 4 | 0 3 4 |

93

| | | | |
|---|---------------|-------|---------------|
| T | | | |
| A | 0 2 4 4 2 0 2 | 2 0 | 0 2 4 4 2 0 2 |
| B | | 0 3 4 | 2 |

96

| | | | |
|---|-------|---------------|-------|
| T | | | |
| A | 2 0 | 0 2 4 4 2 0 2 | 2 0 |
| B | 0 3 4 | | 0 3 4 |

♩ = 138,000824

5

9

13

17

21

25

28

2

FINGERDBAS

32

36

40

44

49

54

59

64

68

72

76

81

87

91

95

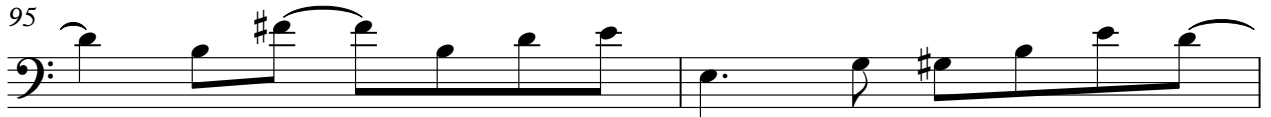

97

E.PIANO 2

Beatles - Day tripper

♩ = 138,000824

7

13

19

25

29

2

36

42

47

V.S.

52

6 6 2 2

64

70

76

80

4

88

94

97