

# Beatles - Day tripper

♩ = 138,000824

CLOSED H.H

LEAD GTR

E.GUITAR

5

CLOSED H.H

TAMBOURINE

LEAD GTR

E.GUITAR

ACOU BASS

E.PIANO

8

CLOSED H.H

TAMBOURINE

LEAD GTR

E.GUITAR

ACOUBASS

E.PIANO

10

SNARE DRUM

BASS DRUM

CLOSED H.H

LOW TOM

CRASH CYMB

HIGH TOM

MID TOM

TAMBOURINE

LEAD GTR

E.GUITAR

ACOUBASS

E.PIANO

TAB

B 1 3 0 0 3 1 3 3 6 0 3 3 1

12

SNARE DRUM

BASS DRUM

CLOSED H.H

TAMBOURINE

LEAD GTR

E.GUITAR

ACOUSTIC BASS

E.PIANO

voice

14

SNARE DRUM

BASS DRUM

CLOSED H.H

TAMBOURINE

LEAD GTR

E.GUITAR

ACOUSTIC BASS

E.PIANO

voice

16

SNARE DRUM

BASS DRUM

CLOSED H.H

TAMBOURINE

LEAD GTR

E.GUITAR

ACOUSTIC BASS

E.PIANO

voice

18

SNARE DRUM

BASS DRUM

CLOSED H.H

TAMBOURINE

LEAD GTR

E.GUITAR

ACOUSTIC BASS

E.PIANO

voice

20

SNARE DRUM

BASS DRUM

CLOSED H.H

TAMBOURINE

LEAD GTR

E.GUITAR

ACOUSTIC BASS

E.PIANO

voice

22

SNARE DRUM

BASS DRUM

CLOSED H.H

TAMBOURINE

ACOU BASS

E.PIANO

voice

24

SNARE DRUM

BASS DRUM

CLOSED H.H

TAMBOURINE

ACOU BASS

E.PIANO

voice

Lyrics:   
[Measure 1]   
[Measure 2]

26

SNARE DRUM

BASS DRUM

CLOSED H.H

TAMBOURINE

ACOU BASS

E.PIANO

voice

28

SNARE DRUM

BASS DRUM

CLOSED H.H

TAMBOURINE

LEAD GTR

E.GUITAR

ACOUBASS

E.PIANO

voice

30

SNARE DRUM

BASS DRUM

CLOSED H.H

LOW TOM

CRASH CYMB

HIGH TOM

MID TOM

TAMBOURINE

LEAD GTR

E. GUITAR

ACOUBASS

E. PIANO

32

SNARE DRUM

BASS DRUM

CLOSED H.H

TAMBOURINE

LEAD GTR

E.GUITAR

ACOUSTIC BASS

E.PIANO

voice

34

SNARE DRUM

BASS DRUM

CLOSED H.H

TAMBOURINE

LEAD GTR

E.GUITAR

ACOUSTIC BASS

E.PIANO

voice

36

SNARE DRUM

BASS DRUM

CLOSED H.H

TAMBOURINE

LEAD GTR

E.GUITAR

ACOUSTIC BASS

E.PIANO

voice

38

SNARE DRUM

BASS DRUM

CLOSED H.H

TAMBOURINE

LEAD GTR

E.GUITAR

ACOUSTIC BASS

E.PIANO

voice

40

SNARE DRUM

BASS DRUM

CLOSED H.H

TAMBOURINE

LEAD GTR

E.GUITAR

ACOUSTIC BASS

E.PIANO

voice

42

SNARE DRUM

BASS DRUM

CLOSED H.H

TAMBOURINE

ACOU BASS

E.PIANO

voice

44

SNARE DRUM

BASS DRUM

CLOSED H.H

TAMBOURINE

ACOU BASS

E.PIANO

voice

46

SNARE DRUM

BASS DRUM

CLOSED H.H

TAMBOURINE

ACOU BASS

E.PIANO

voice

48

SNARE DRUM

BASS DRUM

CLOSED H.H

CRASH CYMB

TAMBOURINE

LEAD GTR

E.GUITAR  
TAB  
B

ACOU BASS

E.PIANO

voice

50

SNARE DRUM

BASS DRUM

CLOSED H.H

CRASH CYMB

TAMBOURINE

LEAD GTR

E.GUITAR

ACOUBASS

E.PIANO

53

SNARE DRUM

BASS DRUM

CLOSED H.H

CRASH CYMB

TAMBOURINE

LEAD GTR

E.GUITAR

ACOUBASS

E.PIANO

56

SNARE DRUM

BASS DRUM

CLOSED H.H

CRASH CYMB

MID TOM

TAMBOURINE

LEAD GTR

E.GUITAR

ACOUBASS

T			
A	3	0	
B			

59

SNARE DRUM

BASS DRUM

CLOSED H.H.

LOW TOM

CRASH CYMB

MID TOM

TAMBOURINE

LEAD GTR

E.GUITAR

ACOUBASS

E.PIANO

TAB

0 1 1 3 6 0 3 3 1

62

SNARE DRUM

BASS DRUM

CLOSED H.H

LOW TOM

CRASH CYMB

HIGH TOM

MID TOM

TAMBOURINE

LEAD GTR

E.GUITAR

ACOUBASS

E.PIANO

Tablature for E.GUITAR:  
T A B 1 3 0 0 3 1 3 3 6 6 3 3 1

64

SNARE DRUM

BASS DRUM

CLOSED H.H

TAMBOURINE

LEAD GTR

E.GUITAR

ACOUSTIC BASS

E.PIANO

voice

66

SNARE DRUM

BASS DRUM

CLOSED H.H

TAMBOURINE

LEAD GTR

E.GUITAR

ACOUBASS

E.PIANO

voice

68

SNARE DRUM

BASS DRUM

CLOSED H.H

TAMBOURINE

LEAD GTR

E.GUITAR

ACOUSTIC BASS

E.PIANO

voice

70

SNARE DRUM

BASS DRUM

CLOSED H.H

TAMBOURINE

LEAD GTR

E.GUITAR

ACOUSTIC BASS

E.PIANO

voice

72

SNARE DRUM

BASS DRUM

CLOSED H.H

TAMBOURINE

LEAD GTR

E.GUITAR

ACOUSTIC BASS

E.PIANO

voice

74

SNARE DRUM

BASS DRUM

CLOSED H.H

TAMBOURINE

ACOU BASS

E.PIANO

voice

76

SNARE DRUM

BASS DRUM

CLOSED H.H

TAMBOURINE

ACOU BASS

E.PIANO

voice

Detailed description of the musical score for page 34, measures 76-77:

78

SNARE DRUM

BASS DRUM

CLOSED H.H

TAMBOURINE

ACOU BASS

E.PIANO

voice

80

SNARE DRUM

BASS DRUM

CLOSED H.H

TAMBOURINE

LEAD GTR

E.GUITAR

ACOUBASS

E.PIANO

voice

83

CLOSED H.H

TAMBOURINE

LEAD GTR

E.GUITAR

ACOU BASS

E.PIANO

86

CLOSED H.H

TAMBOURINE

LEAD GTR

E.GUITAR

ACOU BASS

E.PIANO

88

SNARE DRUM

BASS DRUM

CLOSED H.H

LOW TOM

CRASH CYMB

HIGHT TOM

MID TOM

TAMBOURINE

LEAD GTR

E.GUITAR

ACOU BASS

E.PIANO

voice

90

SNARE DRUM

BASS DRUM

CLOSED H.H

LOW TOM

CRASH CYMB

MID TOM

TAMBOURINE

LEAD GTR

E.GUITAR

ACOUBASS

E.PIANO

voice

92

SNARE DRUM

BASS DRUM

CLOSED H.H

LOW TOM

CRASH CYMB

MID TOM

TAMBOURINE

LEAD GTR

E.GUITAR

ACOUBASS

E.PIANO

voice

94

SNARE DRUM

BASS DRUM

CLOSED H.H

LOW TOM

CRASH CYMB

MID TOM

TAMBOURINE

LEAD GTR

E.GUITAR

ACOUBASS

E.PIANO

voice

96

SNARE DRUM

BASS DRUM

CLOSED H.H

LOW TOM

MID TOM

TAMBOURINE

LEAD GTR

E.GUITAR

ACOUBASS

E.PIANO

voice

97

SNARE DRUM

BASS DRUM

LOW TOM

CRASH CYMB

MID TOM

LEAD GTR

E.GUITAR

ACOUBASS

E.PIANO

voice

SNARE DRUM

Beatles - Day tripper

♩ = 138,000824

10

16

22

27

34

40

46

51

55

58

2

2

SNARE DRUM

63

69

75

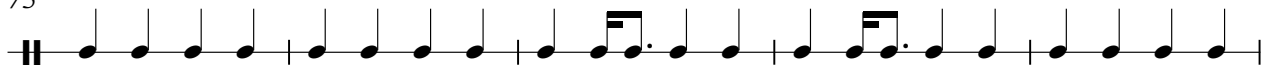

80

92

96

BASS DRUM

Beatles - Day tripper

♩ = 138,000824

10

14

18

23

28

2

34

38

43

48

54

V.S.

CLOSED H.H

Beatles - Day tripper

♩ = 138,000824

2

8

13

17

21

25

29

34

38

42

V.S.

2

# CLOSED H.H

46

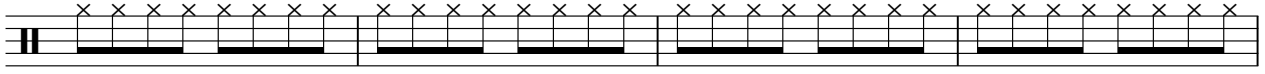

50

54

58

63

67

71

75

79

84

CLOSED H.H

90

94

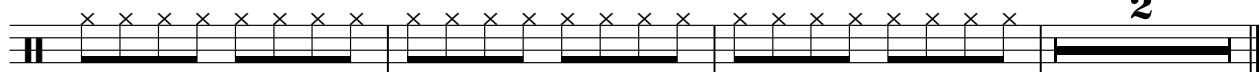

LOW TOM

Beatles - Day tripper

♩ = 138,000824

9 19

31 28

62 25

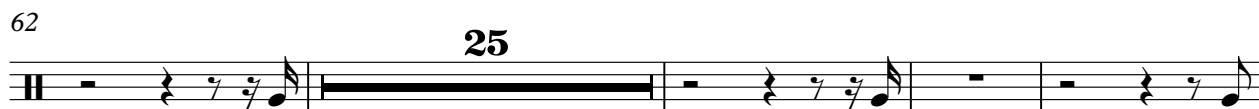

91

95

CRASH CYMB

Beatles - Day tripper

♩ = 138,000824

10 19 17

49

58 25

90

HIGHTOM

Beatles - Day tripper

♩ = 138,000824

**9** **19**

**31** **31**

**63** **25** **10**

MID TOM

Beatles - Day tripper

♩ = 138,000824

9 19

31 26

60 2 25

90

94

# TAMBOURINE

## Beatles - Day tripper

$\text{♩} = 138,000824$

**6**

10

15

21

25

29

34

40

44

48

V.S.

TAMBOURINE

52

56

60

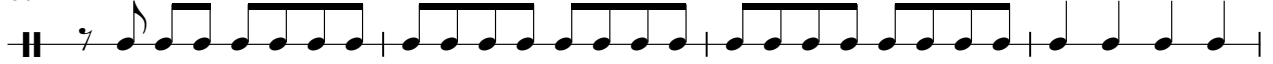

64

70

75

79

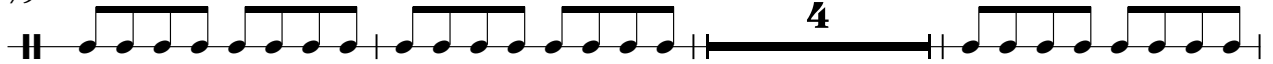

86

91

94

Beatles - Day tripper

LEAD GTR

♩ = 138,000824

2

6

10

14

18

29

33

37

39

8

8

49

53

57

61

65

69

73

84

88

92

96

# Beatles - Day tripper

## E.GUITAR

♩ = 138,000824

**2**

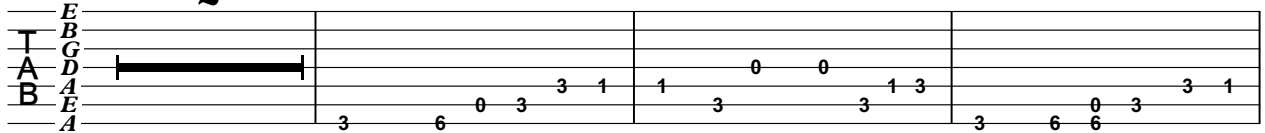

6

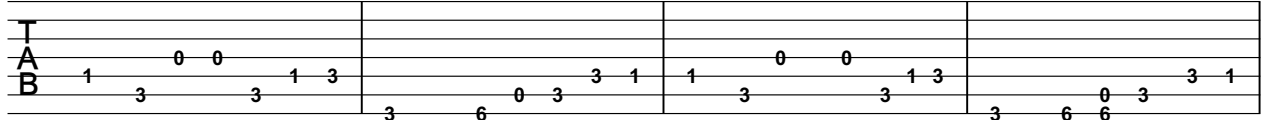

10

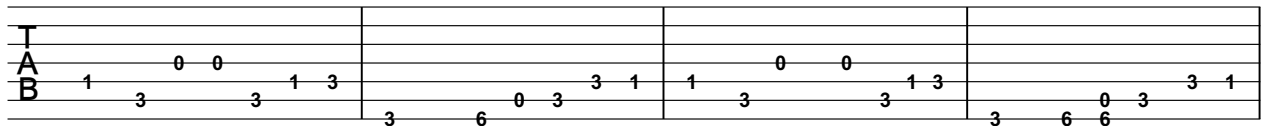

14

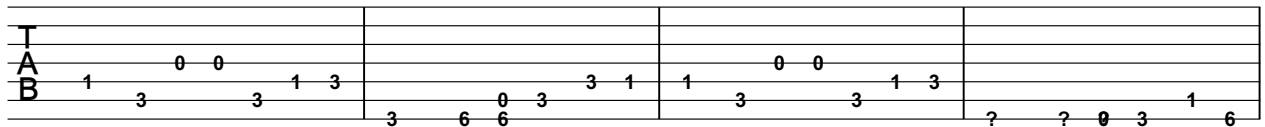

18

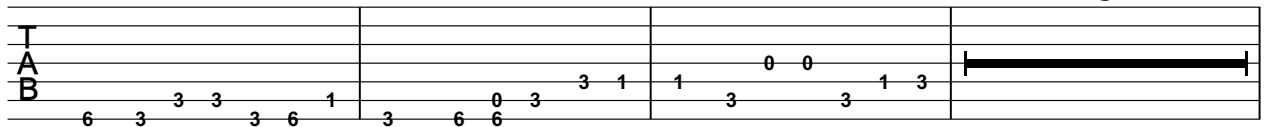

29

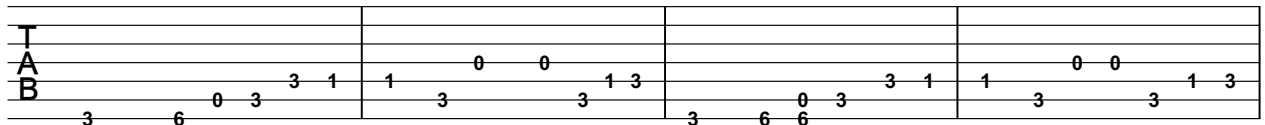

33

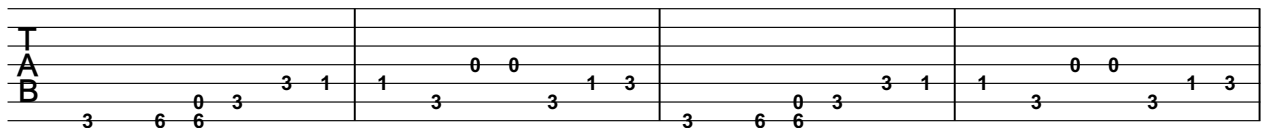

37

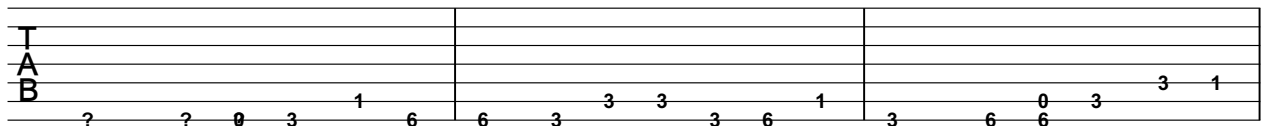

40

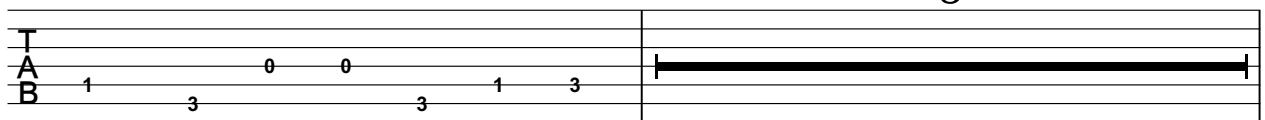

T						
A						
B	3	3 0 3 3	0 2	2 3 2	3 0 3 3	0 2

55

T						
A						
B	2 2	3 0	0 2	2 0	0 1	1

61

T					
A					
B	3 6 0 3 3 1	1 3 0 0 3 1 3	3 6 6 0 3 3 1	1 3 0 0 3 1 3	

65

T					
A					
B	3 6 6 0 3 3 1	1 3 0 0 3 1 3	3 6 6 0 3 3 1	1 3 0 0 3 1 3	

69

T					
A					
B	? ? 0 3 1 6	6 3 3 3 6 1	3 6 6 0 3 3 1	1 3 0 0 3 1 3	

73

8

T					
A					
B					
B	3 6 0 3 3 1	1 3 0 0 3 1 3	3 6 6 0 3 3 1		

84

T					
A					
B	1 3 0 0 3 1 3	3 6 0 3 3 1	1 3 0 0 3 1 3	3 6 0 3 3 1	

88

T					
A					
B	1 3 0 0 3 1 3	3 6 0 3 3 1	1 3 0 0 3 1 3	3 6 0 3 3 1	

92

T					
A					
B	1 3 0 0 3 1 3	3 6 0 3 3 1	1 3 0 0 3 1 3	3 6 0 3 3 1	

96

T					
A					
B	1 3 0 0 3 1 3	3 6 0 3 3 1	1 3 0 0		

ACOU BASS

Beatles - Day tripper

♩ = 138,000824

4

8

12

16

20

24

27

2

2

ACOUBASS

31

35

39

43

48

53

58

63

67

71

75

80

86

90

94

96

E.PIANO

Beatles - Day tripper

♩ = 138,000824

6

10

14

18

22

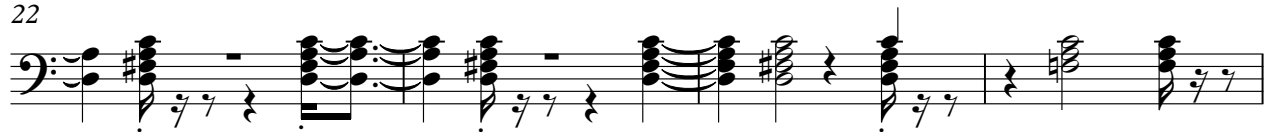

26

31

35

39

43

V.S.

47

53

64

68

72

76

80

87

91

95

# Beatles - Day tripper

voice

♩ = 138,000824

12

16

21

25

29

4

37

41

45

47

16

65

69

73

77

81

8

92

95

