

Beatles - Day tripper

♩ = 140,000473

8

13

bass drum

snare dru

closed hi

tamborine

rhythm gu

other gui

lead guit

bass guit

Vocal

18

bass drum

snare dru

closed hi

tamborine

rhythm gu

other gui

lead guit

bass guit

Vocal

23

bass drum

snare dru

closed hi

tamborine

rhythm gu

bass guit

Vocal

28

bass drum

snare dru

closed hi

low tom t

crash cym

high tom

mid tom t

tamborine

rhythm gu

other gui

lead guit

bass guit

Vocal

33

bass drum

snare dru

closed hi

tamborine

rhythm gu

other gui

lead guit

bass guit

Vocal

38

bass drum

snare dru

closed hi

tamborine

rhythm gu

other gui

lead guit

bass guit

Vocal

43

bass drum

snare dru

closed hi

tamborine

rhythm gu

bass guit

Vocal

48

bass drum

snare dru

closed hi

crash cym

tamborine

rhythm gu

other gui

lead guit

bass guit

Vocal

54

bass drum

snare dru

closed hi

low tom t

crash cym

mid tom t

tamborine

rhythm gu

other gui

lead guit

bass guit

Tablature for lead guitar:

T	0	0	0	0	2	2	2	1	1	3	3	1	2	2	5	5	8	5	8	10	10	8	5	5	10	
A	2	0	2	0	2	2	2	2	2	1	2	1	3	2	2	5	5	8	5	8	10	10	8	5	5	10
B																										

60

bass drum

snare dru

closed hi

low tom t

crash cym

high tom

mid tom t

tamborine

rhythm gu

other gui

lead guit

bass guit

65

bass drum

snare dru

closed hi

tamborine

rhythm gu

other gui

lead guit

bass guit

Vocal

70

bass drum

snare dru

closed hi

tamborine

rhythm gu

other gui

lead guit

bass guit

Vocal

75

bass drum

snare dru

closed hi

tamborine

rhythm gu

bass guit

Vocal

80

80

bass drum

snare dru

closed hi

tamborine

rhythm gui

other gui

lead guit

bass guit

Vocal

86

86

bass drum

snare dru

closed hi

low tom t

crash cym

high tom

mid tom t

tamborine

rhythm gui

other gui

lead guit

bass guit

91

bass drum

snare dru

closed hi

low tom t

crash cym

mid tom t

tamborine

rhythm gu

other gui

lead guit

bass guit

96

bass drum

snare dru

closed hi

low tom t

crash cym

mid tom t

tamborine

rhythm gu

other gui

lead guit

bass guit

Beatles - Day tripper

bass drum

♩ = 140,000473

10

14

18

23

28

2

34

38

43

48

54

V.S.

Beatles - Day tripper

snare dru

♩ = 140,000473
10

16

22

28

35

41

47

52

56

59

2

snare dru

63

69

75

81

8

93

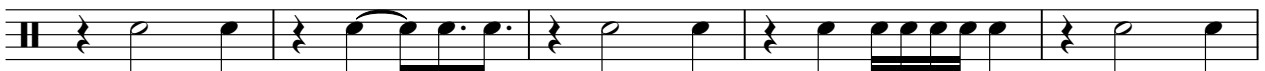

98

102

2

Beatles - Day tripper

closed hi

♩ = 140,000473

2

8

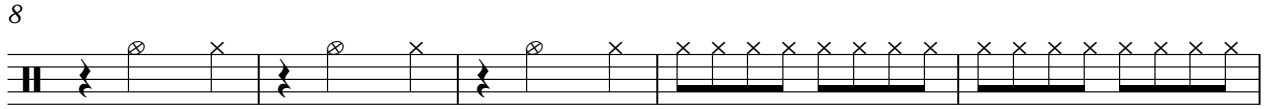

13

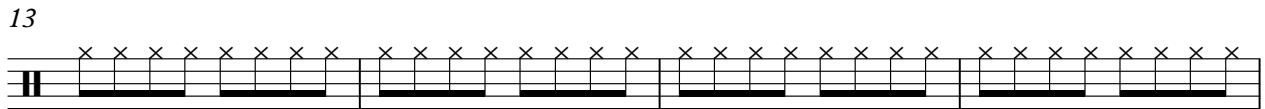

17

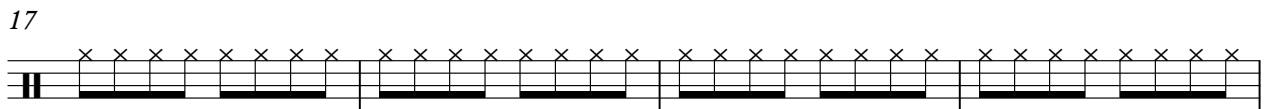

21

25

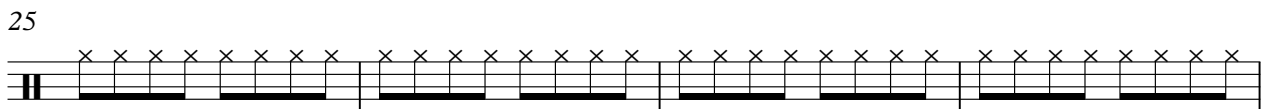

29

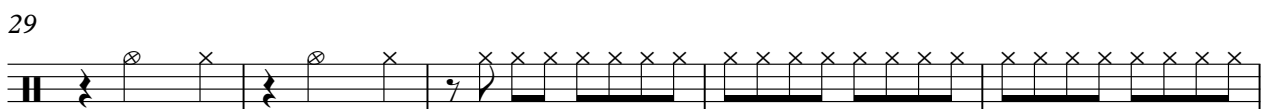

34

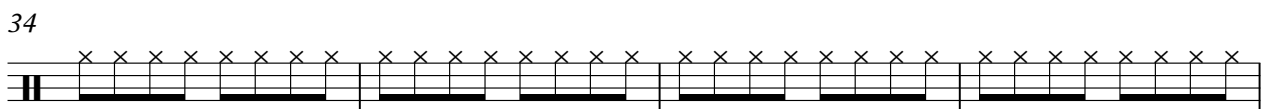

38

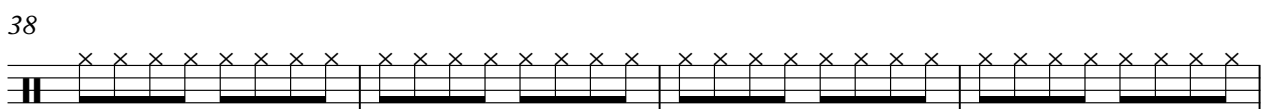

42

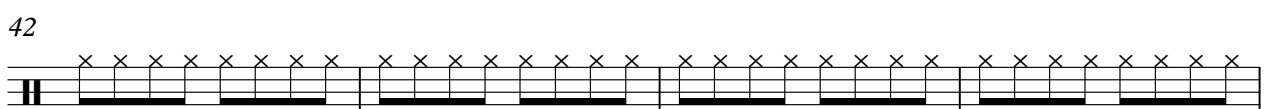

V.S.

2

closed hi

46

50

54

58

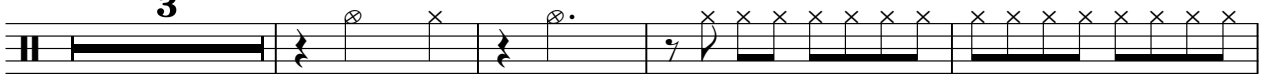

65

69

73

77

81

87

92

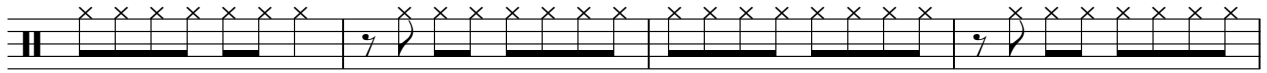

96

100

103

Beatles - Day tripper

low tom t

♩ = 140,000473

9 19

31 28

63 25

92

98

102 2

crash cym

Beatles - Day tripper

♩ = 140,000473

10 **19** **17**

49

58

25

90

98

3

high tom

Beatles - Day tripper

♩ = 140,000473

9 **19**

31 **31**

63 **25** **18**

mid tom t

Beatles - Day tripper

♩ = 140,000473

9 19

9 19

31 26

31 26

60 2 25

60 2 25

90

90

97

97

102 2

102 2

tamborine

Beatles - Day tripper

♩ = 140,000473

2

8

13

17

21

25

29

34

38

42

V.S.

tamborine

46

50

54

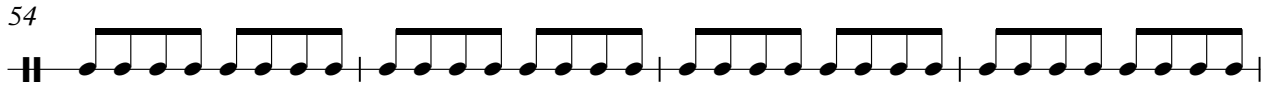

58

63

67

71

75

79

84

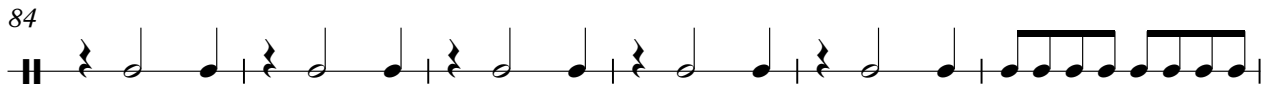

tamborine

90

94

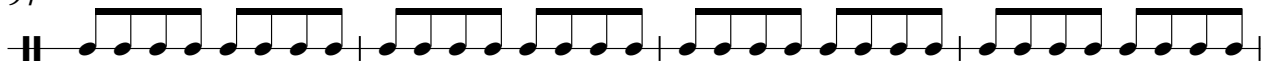

98

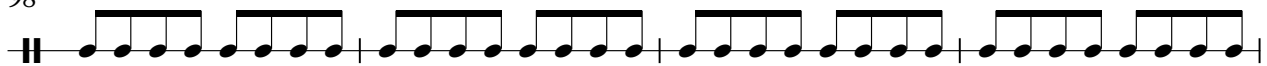

102

rhythm gu

Beatles - Day tripper

♩ = 140,000473

6

12

18

24

29

2

36

42

47

51

5

Beatles - Day tripper

other gui

♩ = 140,000473

2

6

10

14

18

29

33

37

41

54

8

8

61

65

69

73

8

84

88

92

96

100

103

2

Beatles - Day tripper

lead guit

♩ = 140,000473

2

Tab for measures 1-4. The first measure has a thick black bar across the strings. Fingering: 5, 1, 2, 0, 0, 3, 3, 0, 2, 2, 3, 0, 3, 0, 5, 1, 2, 0, 0, 3, 3, 0, 2, 2, 3, 0, 3, 0.

7

Tab for measures 5-8. Fingering: 5, 1, 2, 0, 0, 3, 3, 0, 2, 2, 3, 0, 3, 0, 5, 1, 2, 0, 0, 3, 3, 0, 2, 2, 3, 0, 3, 0.

11

Tab for measures 9-12. Fingering: 5, 1, 2, 0, 0, 3, 3, 0, 2, 2, 3, 0, 3, 0, 5, 1, 2, 0, 0, 3, 3, 0, 2, 2, 3, 0, 3, 0.

15

Tab for measures 13-16. Fingering: 5, 1, 2, 0, 0, 3, 3, 0, 2, 2, 3, 0, 3, 0, ?, 1, 2, 5, 3, 1, 1, 0, 0, 1, 5, 1, 3.

19

8

Tab for measures 17-20. The third measure has a thick black bar across the strings. Fingering: 5, 1, 2, 0, 0, 3, 3, 0, 2, 2, 3, 0, 3, 0, 5, 1, 2, 0, 0, 3.

30

Tab for measures 21-24. Fingering: 3, 0, 2, 2, 3, 0, 3, 0, 5, 1, 2, 0, 0, 3, 3, 0, 2, 2, 3, 0, 3, 0, 5, 1, 2, 0, 0, 3.

34

Tab for measures 25-28. Fingering: 3, 0, 2, 2, 3, 0, 3, 0, 5, 1, 2, 0, 0, 3, 3, 0, 2, 2, 3, 0, 3, 0, ?, 1, 2, 5, 3, 1.

38

8

Tab for measures 29-32. The fourth measure has a thick black bar across the strings. Fingering: 1, 5, 0, 0, 1, 5, 1, 3, 5, 1, 2, 0, 0, 3, 3, 0, 2, 2, 3, 0, 3, 0.

48

53

58

63

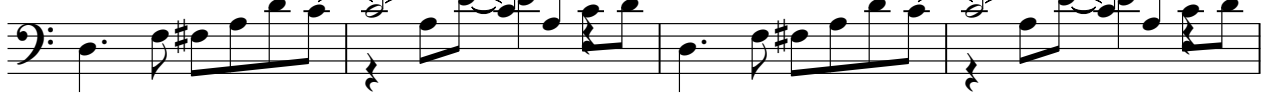

67

71

75

80

86

90

94

98

102

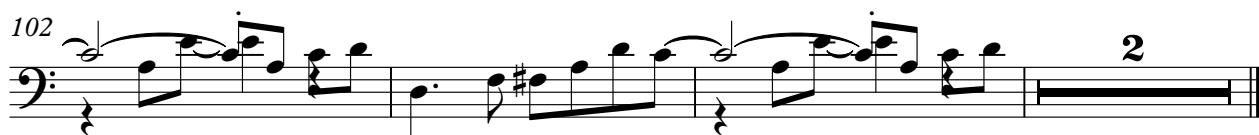

2

Beatles - Day tripper

Vocal

♩ = 140,000473

12

16

20

24

28

4

35

39

43

47

16

65

69

73

78
