

Beatles - Do You Want To Know A Secret

♩ = 100,000000

DRUMS

MUTED GTR

CLEAN GTR

CLEAN GTR

ACOU BASS

ORGAN 1

VOICE OOHS

♩ = 100,000000

MUTED GTR

CLEAN GTR

ORGAN 1

♩ = 120,000000 ♩ = 57,000084 ♩ = 94,001160

6

MUTED GTR

CLEAN GTR

CLEAN GTR

ORGAN 1

8

DRUMS

MUTED GTR

CLEAN GTR

ACOU BASS

ORGAN 1

10

DRUMS

MUTED GTR

CLEAN GTR

ACOU BASS

ORGAN 1

12

DRUMS

MUTED GTR

CLEAN GTR

ACOU BASS

ORGAN 1

14

DRUMS

MUTED GTR

CLEAN GTR

ACOU BASS

ORGAN 1

16

DRUMS

MUTED GTR

CLEAN GTR

ACOU BASS

ORGAN 1

18

DRUMS

MUTED GTR

CLEAN GTR

ACOU BASS

ORGAN 1

20

DRUMS

MUTED GTR

CLEAN GTR

ACOU BASS

ORGAN 1

22

DRUMS

MUTED GTR

CLEAN GTR

ACOU BASS

ORGAN 1

VOICE OOHS

24

DRUMS

MUTED GTR

CLEAN GTR

ACOU BASS

ORGAN 1

VOICE OOHS

26

DRUMS

MUTED GTR

CLEAN GTR

ACOU BASS

ORGAN 1

VOICE OOHS

28

DRUMS

MUTED GTR

CLEAN GTR

ACOU BASS

ORGAN 1

VOICE OOHS

30

DRUMS

MUTED GTR

CLEAN GTR

ACOU BASS

ORGAN 1

VOICE OOHS

32

DRUMS

MUTED GTR

CLEAN GTR

ACOU BASS

ORGAN 1

34

DRUMS

MUTED GTR

CLEAN GTR

ACOU BASS

ORGAN 1

VOICE OOHS

36

DRUMS

MUTED GTR

CLEAN GTR

ACOU BASS

ORGAN 1

38

DRUMS

MUTED GTR

CLEAN GTR

ACOU BASS

ORGAN 1

40

DRUMS

MUTED GTR

CLEAN GTR

ACOU BASS

ORGAN 1

42

DRUMS

MUTED GTR

CLEAN GTR

ACOU BASS

ORGAN 1

VOICE OOHS

44

DRUMS

MUTED GTR

CLEAN GTR

ACOU BASS

ORGAN 1

VOICE OOHS

46

DRUMS

MUTED GTR

CLEAN GTR

ACOU BASS

ORGAN 1

VOICE OOHS

48

DRUMS

MUTED GTR

CLEAN GTR

ACOU BASS

ORGAN 1

VOICE OOHS

50

DRUMS

MUTED GTR

CLEAN GTR

ACOU BASS

ORGAN 1

VOICE OOHS

52

DRUMS

MUTED GTR

CLEAN GTR

ACOU BASS

ORGAN 1

54

DRUMS

MUTED GTR

CLEAN GTR

ACOU BASS

ORGAN 1

VOICE OOHS

56

DRUMS

MUTED GTR

CLEAN GTR

ACOU BASS

VOICE OOHS

59

DRUMS

MUTED GTR

CLEAN GTR

ACOU BASS

VOICE OOHS

61

DRUMS

MUTED GTR

CLEAN GTR

ACOU BASS

VOICE OOHS

Beatles - Do You Want To Know A Secret

DRUMS

♩ = 100,000000 ♩ = 120,000000 ♩ = 120,000000

9

13

17

21

25

29

33

37

41

V.S.

2

DRUMS

45

49

53

57

60

MUTED GTR

Beatles - Do You Want To Know A Secret

♩ = 100,000000 ♩ = 120,000000 ♩ = 94,001160 ♩ = 120,000000

8

12

16

21

26

30

35

41

46

V.S.

2

MUTED GTR

50

55

59

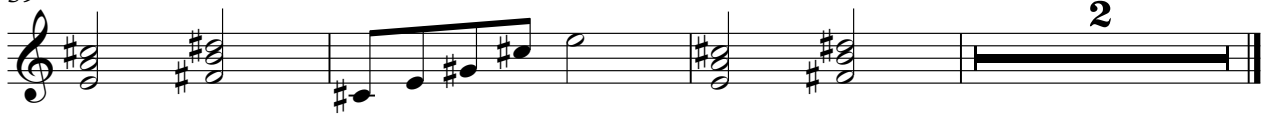

2

♩ = 100,000000 ♩ = 120,000000 ♩ = 57,000084 ♩ = 94,001160

7 ♩ = 120,000000

11

15

18

22

26

30

33

37

3

2

CLEAN GTR

41

45

49

52

55

59

CLEAN GTR

Beatles - Do You Want To Know A Secret

♩ = 100,000000 ♩ = 120,000000 ♩ = 94,001160

2

7 ♩ = 120,000000

56

Beatles - Do You Want To Know A Secret

ACOU BASS

♩ = 100,000000 ♩ = 120,000000 ♩ = 120,000000

9

13

17

21

25

29

33

38

43

V.S.

2

ACOU BASS

47

51

55

59

ORGAN 1

Beatles - Do You Want To Know A Secret

♩ = 100,000000 ♩ = 120,000000 ♩ = 57,000084 = 94,001160

6 ♩ = 120,000000

11

16

21

26

31

36

42

47

52

Beatles - Do You Want To Know A Secret

VOICE OOHS

♩ = 100,000000 ♩ = 120,000,000084 ♩ = 94,001160 ♩ = 120,000000

2 2 15

23

29

36

47

54

59