

Beatles - Eleanor Rigby

♩ = 138,000824

9

9

Vln.

Vla.

Vc.

Vc.

11

11

Vln.

Vc.

Vc.

13

13

Vln.

Vc.

Vc.

15

15

Vln.

Vla.

Vc.

Vc.

17

Vln. Vla. Vc. Vc.

19

Vln. Vla. Vc. Vc.

21

Vln. Vla. Vc. Vc.

24

Vln.

Vla.

Vc.

Vc.

27

Vln.

Vla.

Vc.

Vc.

30

Vln.

Vla.

Vc.

Vc.

32

Vln. Vla. Vc. Vc.

34

Vln. Vla. Vc. Vc.

36

Vln. Vla. Vc. Vc.

38

Vln. Vla. Vc. Vc.

41

Vln. Vla. Vc. Vc.

44

Vln. Vla. Vc. Vc.

47

Vln.

Vla.

Vc.

Vc.

49

Vln.

Vla.

Vc.

Vc.

51

Vln.

Vla.

Vc.

Vc.

53

Vln. Vla. Vc. Vc.

55

Vln. Vla. Vc. Vc.

57

Vln. Vla. Vc. Vc.

59

Vln. Vla. Vc. Vc.

61

Vln. Vla. Vc. Vc.

64

Vln. Vla. Vc. Vc.

67

Vln.

Vla.

Vc.

Vc.

70

Vln.

Vla.

Vc.

Vc.

72

Vln.

Vla.

Vc.

Vc.

Violin

Beatles - Eleanor Rigby

♩ = 138,000824

2

5

8

11

14

17

20

23

26

29

V.S.

62

65

68

71

Viola

Beatles - Eleanor Rigby

♩ = 138,000824

2

8

16

18

20

27

35

42

49

54

V.S.

2

Viola

59

62

66

71

Violoncello

Beatles - Eleanor Rigby

♩ = 138,000824

2

6

11

15

18

22

27

31

34

37

V.S.

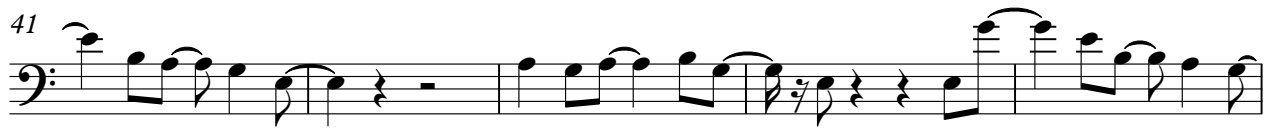

Beatles - Eleanor Rigby

Violoncello

♩ = 138,000824

2

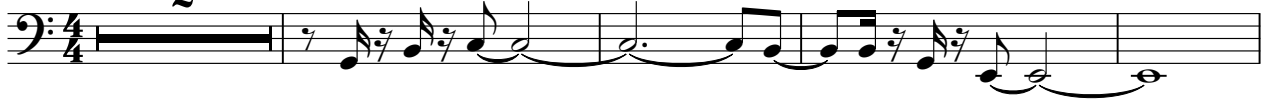

7

12

15

18

21

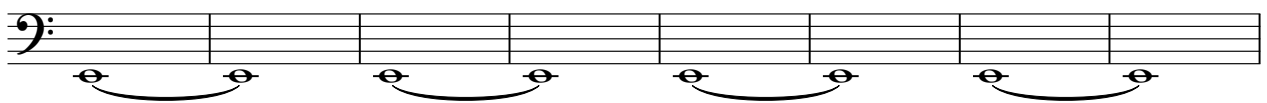

29

32

35

37

V.S.

43

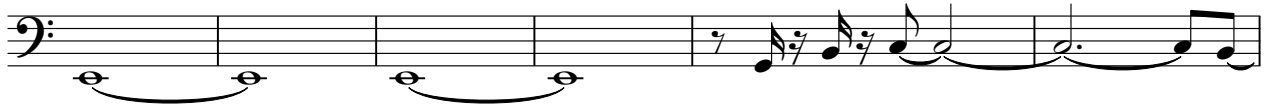

49

54

57

59

61

65

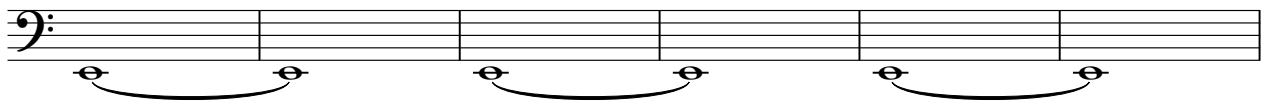

71

