

Beatles - Free as a bird

♩ = 73,000694

MELODY

DRUMS

STEEL GTR

MUTED GTR

OVERDRIVE

BANJO

FRETLESS

SLOWSTRING

VOICE OOHS

A.PIANO 1

♩ = 73,000694

5

DRUMS

STEEL GTR

OVERDRIVE

FRETLESS

SLOWSTRING

A.PIANO 1

8

DRUMS

STEEL GTR

OVERDRIVE

FRETLESS

SLOWSTRING

A.PIANO 1

10

DRUMS

STEEL GTR

MUTED GTR

OVERDRIVE

FRETLESS

SLOWSTRING

A.PIANO 1

12

MELODY

DRUMS

STEEL GTR

FRETLESS

SLOWSTRING

VOICE OOHS

A.PIANO 1

15

MELODY

DRUMS

STEEL GTR

FRETLESS

SLOWSTRING

A.PIANO 1

18

MELODY

DRUMS

STEEL GTR

MUTED GTR

FRETLESS

SLOWSTRING

A.PIANO 1

20

MELODY

DRUMS

STEEL GTR

FRETLESS

SLOWSTRING

VOICE OOHS

A.PIANO 1

22

MELODY

DRUMS

STEEL GTR

FRETLESS

SLOWSTRING

VOICE OOHS

A.PIANO 1

25

MELODY

DRUMS

STEEL GTR

FRETLESS

SLOWSTRING

A.PIANO 1

27

MELODY

DRUMS

STEEL GTR

MUTED GTR

FRETLESS

SLOWSTRING

VOICE OOHS

A.PIANO 1

29

MELODY

DRUMS

STEEL GTR

FRETLESS

SLOWSTRING

VOICE OOHS

A.PIANO 1

31

MELODY

DRUMS

STEEL GTR

FRETLESS

SLOWSTRING

VOICE OOHS

A.PIANO 1

33

MELODY

DRUMS

STEEL GTR

FRETLESS

SLOWSTRING

VOICE OOHS

A.PIANO 1

35

MELODY

DRUMS

STEEL GTR

FRETLESS

SLOWSTRING

VOICE OOHS

A.PIANO 1

37

MELODY

DRUMS

STEEL GTR

FRETLESS

SLOWSTRING

VOICE OOHS

A.PIANO 1

40

MELODY

DRUMS

STEEL GTR

FRETLESS

SLOWSTRING

A.PIANO 1

42

MELODY

DRUMS

STEEL GTR

MUTED GTR

FRETLESS

SLOWSTRING

A.PIANO 1

44

MELODY

DRUMS

STEEL GTR

FRETLESS

SLOWSTRING

VOICE OOHS

A.PIANO 1

46

MELODY

DRUMS

STEEL GTR

FRETLESS

SLOWSTRING

VOICE OOHS

A.PIANO 1

49

MELODY

DRUMS

STEEL GTR

FRETLESS

SLOWSTRING

A.PIANO 1

51

MELODY

DRUMS

STEEL GTR

MUTED GTR

FRETLESS

SLOWSTRING

VOICE OOHS

A.PIANO 1

53

MELODY

DRUMS

STEEL GTR

FRETLESS

SLOWSTRING

VOICE OOHS

A.PIANO 1

55

MELODY

DRUMS

STEEL GTR

OVERDRIVE

FRETLESS

SLOWSTRING

VOICE OOHS

A.PIANO 1

57

DRUMS

STEEL GTR

OVERDRIVE

FRETLESS

SLOWSTRING

VOICE OOHS

A.PIANO 1

59

DRUMS

STEEL GTR

OVERDRIVE

FRETLESS

SLOWSTRING

VOICE OOHS

A.PIANO 1

61

MELODY

DRUMS

STEEL GTR

OVERDRIVE

FRETLESS

SLOWSTRING

VOICE OOHS

A.PIANO 1

63

MELODY

DRUMS

STEEL GTR

FRETLESS

SLOWSTRING

VOICE OOHS

A.PIANO 1

65

MELODY

DRUMS

STEEL GTR

FRETLESS

SLOWSTRING

VOICE OOHS

A.PIANO 1

67

MELODY

DRUMS

STEEL GTR

OVERDRIVE

FRETLESS

SLOWSTRING

VOICE OOHS

A.PIANO 1

69

MELODY

DRUMS

STEEL GTR

OVERDRIVE

FRETLESS

SLOWSTRING

VOICE OOHS

A.PIANO 1

71

MELODY

DRUMS

STEEL GTR

OVERDRIVE

FRETLESS

SLOWSTRING

VOICE OOHS

A.PIANO 1

73

MELODY

DRUMS

STEEL GTR

OVERDRIVE

FRETLESS

SLOWSTRING

VOICE OOHS

A.PIANO 1

77

DRUMS

BANJO

FRETLESS

SLOWSTRING

VOICE OOHS

80

MELODY

DRUMS

STEEL GTR

MUTED GTR

OVERDRIVE

BANJO

FRETLESS

SLOWSTRING

A.PIANO 1

Beatles - Free as a bird

MELODY

♩ = 73,000694

10

16

23

28

32

36

42

48

53

5

2

MELODY

61

67

73

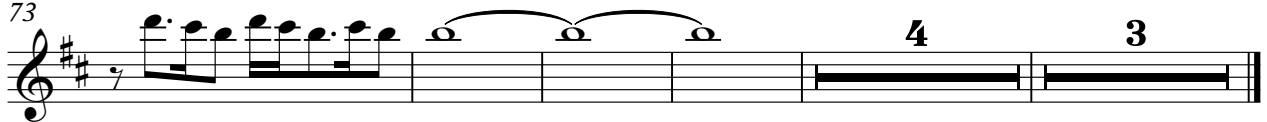

DRUMS

Beatles - Free as a bird

♩ = 73,000694

4/4

6

10

13

17

20

24

27

30

33

V.S.

36

36

40

40

43

43

46

46

49

49

52

52

55

55

58

58

61

61

64

64

DRUMS

67

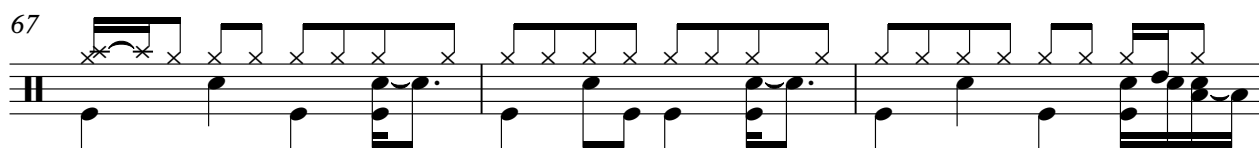

70

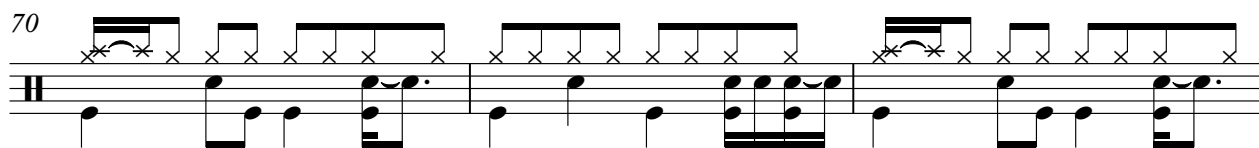

73

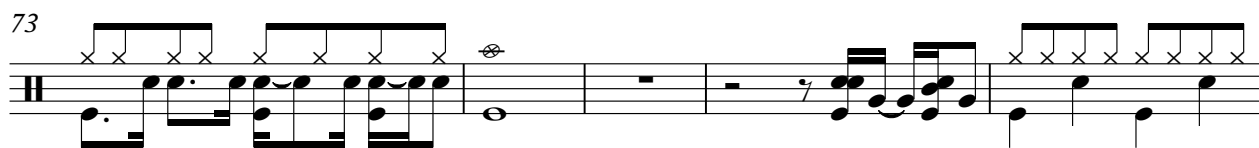

78

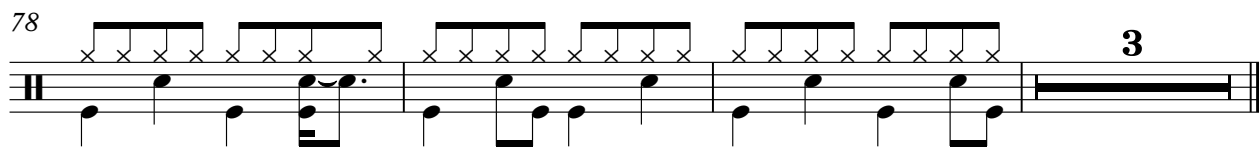

STEEL GTR

Beatles - Free as a bird

♩ = 73,000694

2

7

11

15

19

23

27

30

33

36

V.S.

40

44

48

52

55

58

62

66

70

73

6

3

MUTED GTR

Beatles - Free as a bird

♩ = 73,000694

9 7 7

20

7 15 7

44

7 29 3

OVERDRIVE

Beatles - Free as a bird

♩ = 73,000694

2

9

44

57

3

62

5

72

4 3

FRETLESS

Beatles - Free as a bird

♩ = 73,000694

2

8

14

20

26

30

34

39

45

51

V.S.

Beatles - Free as a bird

SLOWSTRING

♩ = 73,000694

2

9

16

23

30

36

43

50

57

63

V.S.

SLOWSTRING

70

77

Beatles - Free as a bird

VOICE OOHS

♩ = 73,000694

11 6

22 5

30 3 3

34 6

45 5 3

54

59

65

70

75 2 4

A.PIANO 1

Beatles - Free as a bird

♩ = 73,000694

2

6

9

11

14

17

19

22

25

27

V.S.

60

63

66

69

72

74