

Beatles - Got To Get You Into My Life

♩ = 133,002304

Sax

Bass

Snare

HiHat clo

Brass 1

Piano

Trumpet

♩ = 133,002304

5

Sax

Bass

Snare

HiHat clo

HiHat ope

Kik

Crash

Brass 1

Piano

Trumpet

8

Sax

Bass

Snare

HiHat clo

Kik

Brass 1

Piano

Trumpet

10

Sax

Bass

Snare

HiHat clo

Kik

Brass 1

Piano

Trumpet

12

14

17

Sax

Bass

Snare

HiHat clo

Kik

Brass 1

Piano

Trumpet

20

Sax

Bass

Snare

HiHat clo

HiHat ope

Kik

Crash

Tom1

Tom2

Tom3

Tom4

Brass 1

Piano

Trumpet

Detailed description of the musical score: The score is for a jazz ensemble. It begins at measure 20. The Saxophone part features a melodic line with eighth notes and a sustained chord. The Bass line consists of a steady eighth-note pattern. The Snare drum has a pattern of eighth notes, with a sixteenth-note triplet in the third measure. The HiHat closed (clo) part has a consistent eighth-note pattern. The HiHat open (ope) part has a pattern of eighth notes, with a triplet in the third measure. The Kik drum has a pattern of eighth notes. The Crash, Tom1, Tom2, Tom3, and Tom4 parts have various patterns, including a triplet in the third measure. The Brass 1 part has a sustained chord. The Piano part has a complex harmonic structure with chords and a bass line. The Trumpet part has a sustained chord.

23

Bass

Snare

HiHat clo

Kik

Crash

Piano

25

Sax

Bass

Snare

HiHat clo

Kik

Brass 1

Piano

Trumpet

27

Sax

Bass

Snare

HiHat clo

Kik

Brass 1

Piano

Trumpet

29

31

34

Sax

Bass

Snare

HiHat clo

Kik

Brass 1

Piano

Trumpet

37

40

Sax

Bass

Snare

HiHat clo

Kik

Brass 1

Piano

Trumpet

42

Sax

Bass

Snare

HiHat clo

Kik

Crash

Brass 1

Piano

Trumpet

44

Sax

Bass

Snare

HiHat clo

Kik

Crash

Brass 1

Piano

Trumpet

47

Sax

Bass

Snare

HiHat clo

Kik

Brass 1

Piano

Trumpet

49

Sax

Bass

Snare

HiHat clo

Kik

Brass 1

Piano

Trumpet

51

Sax

Bass

Snare

HiHat clo

Kik

Brass 1

Piano

Trumpet

53

56

Sax

Bass

Snare

HiHat clo

Kik

Brass 1

Piano

Trumpet

59

Sax

Bass

Snare

HiHat clo

HiHat ope

Kik

Crash

Tom1

Tom2

Tom3

Tom4

Brass 1

Piano

Trumpet

62

Sax

Bass

Snare

HiHat clo

Kik

Brass 1

Piano

Trumpet

64

Sax

Bass

Snare

HiHat clo

Kik

Crash

Brass 1

Piano

Trumpet

67

Bass

Snare

HiHat clo

Kik

Crash

Piano

70

Sax

Bass

Snare

HiHat clo

Kik

Brass 1

Piano

Trumpet

72

Sax

Bass

Snare

HiHat clo

Kik

Crash

Brass 1

Piano

Trumpet

74

Sax

Bass

Snare

HiHat clo

Kik

Crash

Brass 1

Piano

Trumpet

76

Sax

Bass

Snare

HiHat clo

Kik

Brass 1

Piano

Solo Trum

Trumpet

78

Sax

Bass

Snare

HiHat clo

Kik

Brass 1

Piano

Solo Trum

Trumpet

80

Sax

Bass

Snare

HiHat clo

Kik

Brass 1

Piano

Solo Trum

Trumpet

85

Sax

Bass

Snare

HiHat clo

Kik

Brass 1

Piano

Solo Trum

Trumpet

3

6

3

87

Sax

Bass

Snare

HiHat clo

Kik

Crash

Brass 1

Piano

Trumpet

89

Sax

Bass

Snare

HiHat clo

Kik

Brass 1

Piano

Trumpet

90

Sax

Bass

Snare

HiHat clo

HiHat ope

Kik

Crash

Brass 1

Piano

Solo Trum

Trumpet

Beatles - Got To Get You Into My Life

Sax

♩ = 133,002304

2

2

9

13

17

21

28

32

36

42

47

51

55

59

65

72

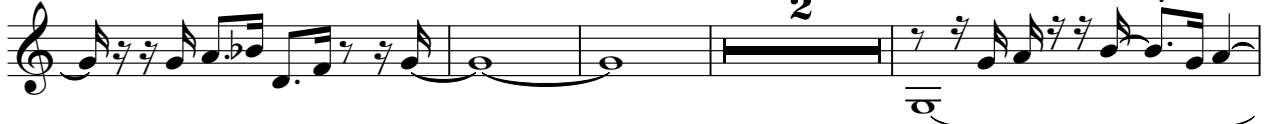

78

83

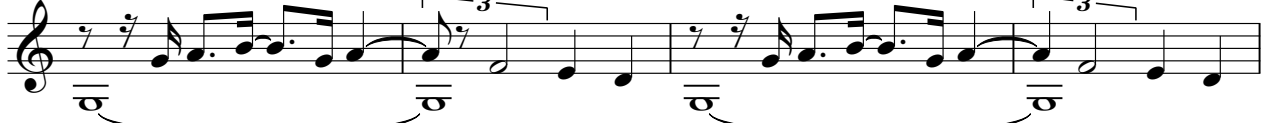

87

Beatles - Got To Get You Into My Life

Bass

♩ = 133,002304

2

8

13

19

25

30

36

42

47

52

V.S.

58

64

70

75

80

85

89

Snare

Beatles - Got To Get You Into My Life

♩ = 133,002304

2

8

14

20

6

26

32

38

6

3

43

49

54

2

Snare

60

69

75

81

87

Beatles - Got To Get You Into My Life

HiHat clo

♩ = 133,002304

2

8

14

20

26

32

38

44

50

55

2

HiHat clo

61

67

73

79

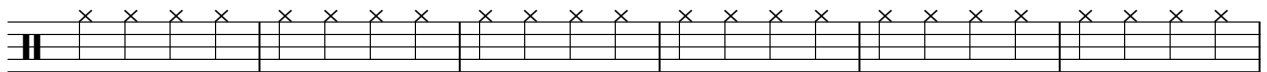

85

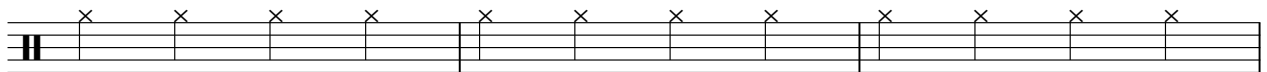

88

Beatles - Got To Get You Into My Life

HiHat ope

♩ = 133,002304

5 15

23

15 21

60

29 2

Beatles - Got To Get You Into My Life

Kik

♩ = 133,002304
5

9

12

15

20

25

28

31

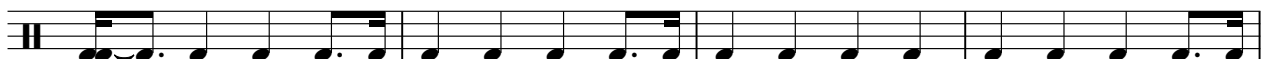

35

2

Kik

39

42

46

49

52

57

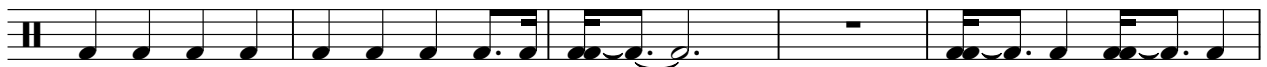

62

69

73

76

79

82

87

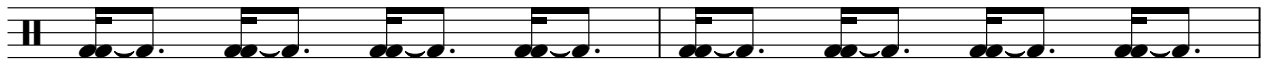

89

Crash

Beatles - Got To Get You Into My Life

♩ = 133,002304

6 7 5

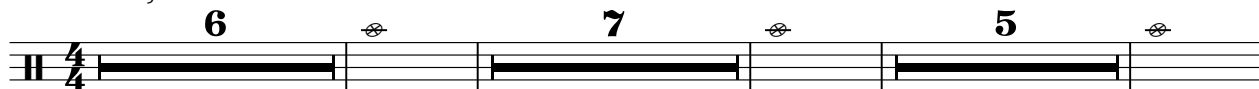

22 7 5

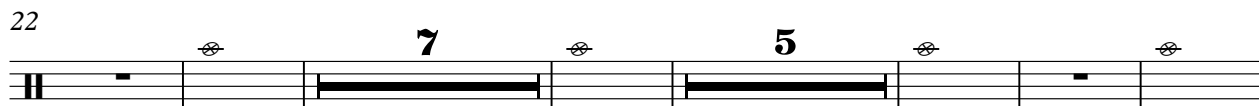

40 2 7

54 5 2 4

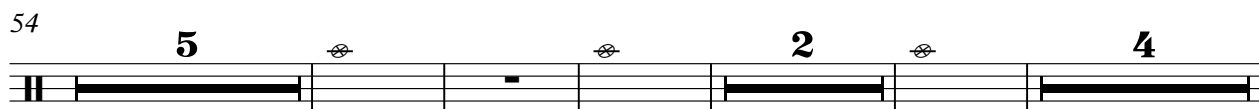

69 2 7

83 3 3

Beatles - Got To Get You Into My Life

Tom1

♩ = 133,002304

21 15

39

21 32

Beatles - Got To Get You Into My Life

Tom2

♩ = 133,002304

21 **15**

39

21 **32**

Tom3

Beatles - Got To Get You Into My Life

♩ = 133,002304

21 **15**

39

21 **32**

Beatles - Got To Get You Into My Life

Tom4

♪ = 133,002304

21 **15**

39

21 **32**

Beatles - Got To Get You Into My Life

Brass 1

♩ = 133,002304

2

9

18

28

37

43

53

62

67

72

2

3

2

2

Brass 1

77

81

85

88

Beatles - Got To Get You Into My Life

Piano

♩ = 133,002304

V.S.

31

35

40

44

49

54

59

64

72

76

81

86

Solo Trum

Beatles - Got To Get You Into My Life

♩ = 133,002304

76

83

4

Beatles - Got To Get You Into My Life

Trumpet

♩ = 133,002304

2

9

13

18

26

30

37

43

49

54

2

3

2

2

2

Trumpet

62

66

73

83

88
