

Beatles - Here Comes The Sun

♩ = 135,001343

Tenor Saxophone

Percussion

Kora

Fretless Electric Bass

Synth Voice

FM Synth

♩ = 135,001343

Orchestra Hit

Violoncello

4

Kora

FM

2

6

Kora

Syn. Voice

FM

9

Ten. Sax.

Perc.

Kora

Syn. Voice

FM

Vc.

12

Ten. Sax.

Perc.

Kora

Syn. Voice

FM

Vc.

15

Ten. Sax.

Perc.

Kora

E. Bass

FM

Vc.

18

Ten. Sax.
Perc.
Kora
E. Bass
FM
Vc.

21

Ten. Sax.
Perc.
Kora
E. Bass
FM
Vc.

23

Ten. Sax.
Perc.
Kora
E. Bass
FM
Vc.

25

Ten. Sax.
Perc.
Kora
E. Bass
FM
Vc.

27

Ten. Sax.

Perc.

Kora

E. Bass

FM

Vc.

30

Ten. Sax.

Perc.

Kora

E. Bass

FM

Vc.

33

Ten. Sax.
Perc.
Kora
E. Bass
FM
Vc.

36

Ten. Sax.
Perc.
Kora
E. Bass
FM
Vc.

38

Ten. Sax.

Perc.

Kora

E. Bass

FM

Vc.

40

Ten. Sax.

Perc.

Kora

E. Bass

FM

Vc.

42

Ten. Sax.
Perc.
Kora
E. Bass
FM
Vc.

44

Ten. Sax.
Perc.
Kora
E. Bass
FM
Vc.

46

Ten. Sax.

Perc.

Kora

E. Bass

FM

Vc.

49

Perc.

Kora

E. Bass

FM

Vc.

52

Perc.

Kora

E. Bass

FM

55

Perc.

Kora

E. Bass

FM

Ten. Sax.

Perc.

Kora

E. Bass

Syn. Voice

FM

Vc.

61

64

Ten. Sax.

Perc.

Kora

E. Bass

Syn. Voice

FM

Orch. Hit

Vc.

67

Ten. Sax.

Perc.

Kora

E. Bass

Syn. Voice

FM

Orch. Hit

Vc.

69

Ten. Sax.

Perc.

Kora

E. Bass

Syn. Voice

FM

Orch. Hit

Vc.

71

Ten. Sax.

Perc.

Kora

E. Bass

Syn. Voice

FM

Orch. Hit

Vc.

76

Ten. Sax.

Perc.

Kora

E. Bass

Syn. Voice

FM

Orch. Hit

Vc.

78

Perc.

Kora

E. Bass

Syn. Voice

FM

Vc.

80

Ten. Sax.

Perc.

Kora

E. Bass

Syn. Voice

FM

Vc.

82

Ten. Sax.
Perc.
Kora
E. Bass
FM
Vc.

85

Ten. Sax.
Perc.
Kora
E. Bass
FM
Vc.

87

Ten. Sax.
Perc.
Kora
E. Bass
FM
Vc.

89

Ten. Sax.
Perc.
Kora
E. Bass
FM
Vc.

92

Ten. Sax.

Perc.

Kora

E. Bass

FM

Vc.

95

Ten. Sax.

Perc.

Kora

E. Bass

FM

Vc.

98

Ten. Sax.
Perc.
Kora
E. Bass
FM
Vc.

101

Ten. Sax.
Perc.
Kora
E. Bass
FM
Vc.

104

Perc.

Kora

E. Bass

FM

Vc.

106

Kora

E. Bass

FM

Tenor Saxophone

Beatles - Here Comes The Sun

♩ = 135,001343

10

15

21

26

31

39

44

58

63

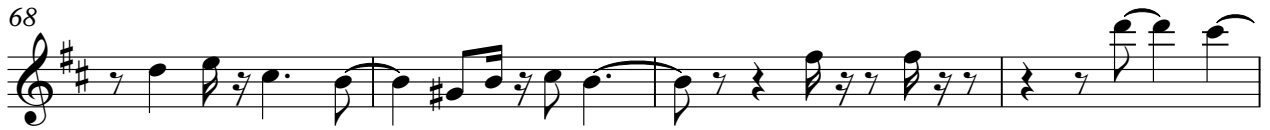

Beatles - Here Comes The Sun

Percussion

♩ = 135,001343

10

15

19

23

27

31

35

39

43

47

V.S.

51

56

61

66

71

76

80

84

88

92

Percussion

96

100

103

Beatles - Here Comes The Sun

Kora

♩ = 135,001343

2

5

8

12

15

18

21

24

27

30

V.S.

63

66

69

72

75

78

80

83

86

88

Kora

91

94

97

100

103

106

Beatles - Here Comes The Sun

Fretless Electric Bass

♩ = 135,001343

14

18

23

27

32

36

41

45

50

54

V.S.

58

63

67

71

76

81

86

90

95

100

104

Beatles - Here Comes The Sun

Synth Voice

♩ = 135,001343

6

10

46

60

65

71

76

80

30

♩ = 135,001343

2

5

8

11

17

20

V.S.

23

26

31

34

37

40

43

48

51

55

58

61

V.S.

65

69

73

77

81

84

87

91

96

101

105

♩ = 135,001343

63

67

71

74

34

Beatles - Here Comes The Sun

Violoncello

♩ = 135,001343
10

17

23

28

32

37

44

49

6

58

62

65

68

71

74

80

87

93

98

Violoncello

102

104

5