

Beatles - I saw her standing there

♩ = 163,003616

5

8

11

13

SNARE DRUM
BASS DRUM
CLOSED H.H
HANDCLAP
MUTED GTR
STEEL GTR
ACOU BASS

15

SNARE DRUM
BASS DRUM
CLOSED H.H
HANDCLAP
MUTED GTR
STEEL GTR
ACOU BASS

17

SNARE DRUM

BASS DRUM

CLOSED H.H

HANDCLAP

MUTED GTR

STEEL GTR

ACOU BASS

19

SNARE DRUM

BASS DRUM

CLOSED H.H

HANDCLAP

MUTED GTR

STEEL GTR

ACOU BASS

21

SNARE DRUM

BASS DRUM

CLOSED H.H

HANDCLAP

MUTED GTR

STEEL GTR

ACOU BASS

23

SNARE DRUM

BASS DRUM

CLOSED H.H

HANDCLAP

MUTED GTR

STEEL GTR

ACOU BASS

25

SNARE DRUM

BASS DRUM

CLOSED H.H

HANDCLAP

MUTED GTR

STEEL GTR

ACOU BASS

28

SNARE DRUM

BASS DRUM

CLOSED H.H

HANDCLAP

MUTED GTR

STEEL GTR

ACOU BASS

30

32

35

SNARE DRUM

BASS DRUM

CLOSED H.H

HANDCLAP

MUTED GTR

STEEL GTR

ACOU BASS

37

SNARE DRUM

BASS DRUM

CLOSED H.H

HANDCLAP

MUTED GTR

STEEL GTR

ACOU BASS

39

SNARE DRUM

BASS DRUM

CLOSED H.H

CRASH CYMB

RIDE CYMB

HANDCLAP

MUTED GTR

STEEL GTR

ACOU BASS

41

SNARE DRUM

BASS DRUM

CLOSED H.H

RIDE CYMB

HANDCLAP

MUTED GTR

STEEL GTR

ACOU BASS

43

SNARE DRUM

BASS DRUM

CLOSED H.H

RIDE CYMB

HANDCLAP

MUTED GTR

STEEL GTR

ACOU BASS

45

SNARE DRUM

BASS DRUM

CLOSED H.H

RIDE CYMB

HANDCLAP

MUTED GTR

STEEL GTR

ACOU BASS

47

SNARE DRUM

BASS DRUM

CLOSED H.H

RIDE CYMB

HANDCLAP

MUTED GTR

STEEL GTR

ACOU BASS

49

SNARE DRUM

BASS DRUM

CLOSED H.H

CRASH CYMB

RIDE CYMB

HANDCLAP

MUTED GTR

STEEL GTR

ACOU BASS

51

SNARE DRUM

BASS DRUM

CLOSED H.H

HANDCLAP

MUTED GTR

STEEL GTR

ACOU BASS

54

SNARE DRUM

BASS DRUM

CLOSED H.H

HANDCLAP

MUTED GTR

STEEL GTR

ACOU BASS

56

SNARE DRUM

BASS DRUM

CLOSED H.H

HANDCLAP

MUTED GTR

STEEL GTR

ACOU BASS

58

SNARE DRUM

BASS DRUM

CLOSED H.H.

HANDCLAP

MUTED GTR

STEEL GTR

ACOU BASS

61

SNARE DRUM

BASS DRUM

CLOSED H.H.

HANDCLAP

MUTED GTR

STEEL GTR

ACOU BASS

63

65

67

SNARE DRUM

BASS DRUM

CLOSED H.H

RIDE CYMB

HANDCLAP

MUTED GTR

STEEL GTR

ACOU BASS

69

SNARE DRUM

BASS DRUM

CLOSED H.H

RIDE CYMB

HANDCLAP

MUTED GTR

STEEL GTR

ACOU BASS

71

SNARE DRUM

BASS DRUM

CLOSED H.H

RIDE CYMB

HANDCLAP

MUTED GTR

STEEL GTR

ACOU BASS

73

SNARE DRUM

BASS DRUM

CLOSED H.H

CRASH CYMB

RIDE CYMB

HANDCLAP

MUTED GTR

STEEL GTR

ACOU BASS

76

SNARE DRUM

BASS DRUM

CLOSED H.H

RIDE CYMB

HANDCLAP

MUTED GTR

STEEL GTR

ACOU BASS

78

SNARE DRUM

BASS DRUM

CLOSED H.H

RIDE CYMB

HANDCLAP

MUTED GTR

STEEL GTR

ACOU BASS

80

SNARE DRUM

BASS DRUM

CLOSED H.H

RIDE CYMB

HANDCLAP

MUTED GTR

STEEL GTR

ACOU BASS

82

SNARE DRUM

BASS DRUM

CLOSED H.H

CRASH CYMB

RIDE CYMB

HANDCLAP

MUTED GTR

STEEL GTR

ACOU BASS

84

SNARE DRUM

BASS DRUM

CLOSED H.H

RIDE CYMB

HANDCLAP

MUTED GTR

STEEL GTR

ACOU BASS

86

SNARE DRUM

BASS DRUM

CLOSED H.H

RIDE CYMB

HANDCLAP

MUTED GTR

STEEL GTR

ACOU BASS

88

SNARE DRUM

BASS DRUM

CLOSED H.H

RIDE CYMB

HANDCLAP

MUTED GTR

STEEL GTR

ACOU BASS

90

SNARE DRUM

BASS DRUM

CLOSED H.H

RIDE CYMB

HANDCLAP

MUTED GTR

STEEL GTR

ACOU BASS

92

SNARE DRUM

BASS DRUM

CLOSED H.H

CRASH CYMB

HANDCLAP

MUTED GTR

STEEL GTR

ACOU BASS

94

SNARE DRUM

BASS DRUM

CLOSED H.H

HANDCLAP

MUTED GTR

STEEL GTR

ACOU BASS

96

SNARE DRUM

BASS DRUM

CLOSED H.H

HANDCLAP

MUTED GTR

STEEL GTR

ACOU BASS

98

SNARE DRUM

BASS DRUM

CLOSED H.H

HANDCLAP

MUTED GTR

STEEL GTR

ACOU BASS

100

SNARE DRUM
BASS DRUM
CLOSED H.H
CRASH CYMB
HANDCLAP
MUTED GTR
STEEL GTR
ACOU BASS

103

SNARE DRUM
BASS DRUM
CLOSED H.H
CRASH CYMB
HANDCLAP
MUTED GTR
STEEL GTR
ACOU BASS

105

107

109

SNARE DRUM
BASS DRUM
CLOSED H.H
HANDCLAP
MUTED GTR
STEEL GTR
ACOU BASS

111

SNARE DRUM
BASS DRUM
CLOSED H.H
CRASH CYMB
HANDCLAP
MUTED GTR
STEEL GTR
ACOU BASS

113

SNARE DRUM
BASS DRUM
CLOSED H.H
HANDCLAP
MUTED GTR
STEEL GTR
ACOU BASS

115

SNARE DRUM
BASS DRUM
CLOSED H.H
CRASH CYMB
RIDE CYMB
MUTED GTR
STEEL GTR
ACOU BASS

SNARE DRUM

Beatles - I saw her standing there

♩ = 163,003616

3

9

15

21

27

33

39

45

50

56

V.S.

SNARE DRUM

62

67

73

79

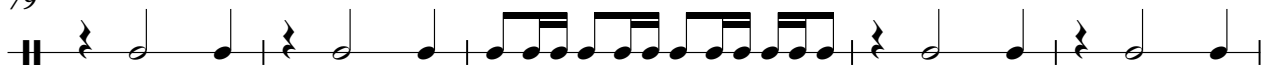

84

90

96

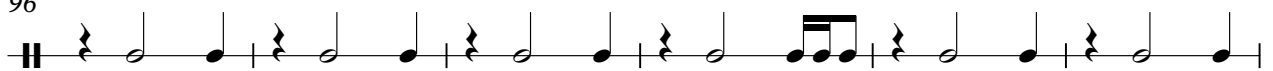

102

108

112

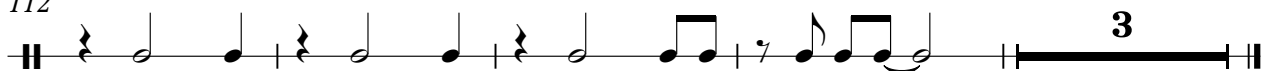

BASS DRUM

Beatles - I saw her standing there

♩ = 163,003616

3

8

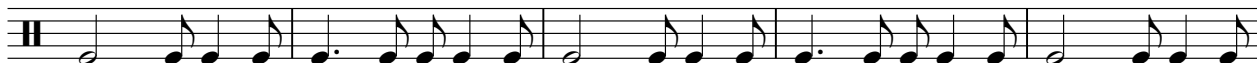

13

18

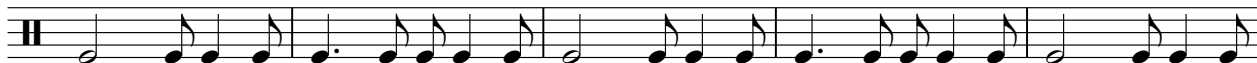

23

28

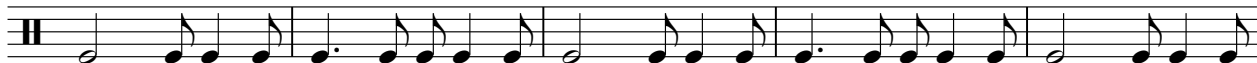

33

38

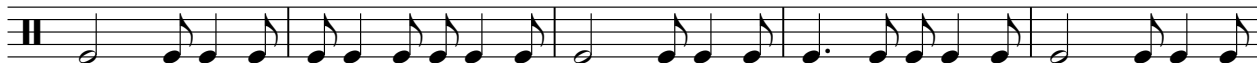

43

48

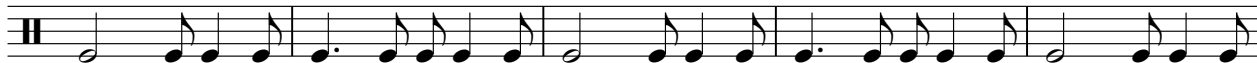

V.S.

BASS DRUM

53

58

63

68

73

78

83

88

93

98

BASS DRUM

103

108

112

3

CLOSED H.H

Beatles - I saw her standing there

♩ = 163,003616

3

4

7

11

15

19

23

27

31

35

39

V.S.

2

CLOSED H.H

43

47

51

55

59

63

67

71

75

79

83

87

91

95

99

103

107

111

114

CRASH CYMB

Beatles - I saw her standing there

♩ = 163,003616

31 7 9

50 15 7 7

82 9 7 3

105 3 3 2 3

RIDE CYMB

Beatles - I saw her standing there

♩ = 163,003616

39

44

50

16

70

76

82

88

92

23

3

HANDCLAP

Beatles - I saw her standing there

♩ = 163,003616

V.S.

HANDCLAP

53

58

63

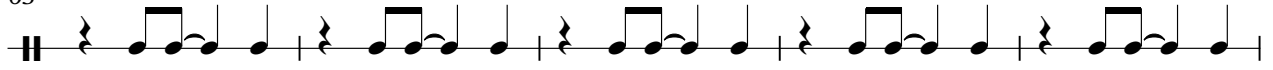

68

73

78

83

88

93

98

HANDCLAP

103

108

112

MUTED GTR

Beatles - I saw her standing there

♩ = 163,003616

V.S.

31

34

36

39

41

44

47

50

53

56

V.S.

86

89

92

95

98

101

104

107

109

111

113

115

STEEL GTR

Beatles - I saw her standing there

♩ = 163,003616

3

8

12

16

21

26

30

35

40

44

V.S.

89

93

97

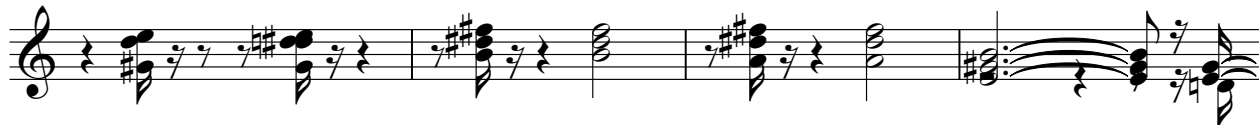

101

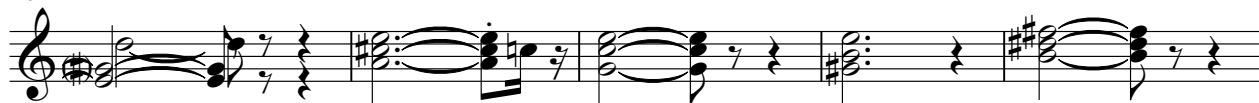

106

112

115

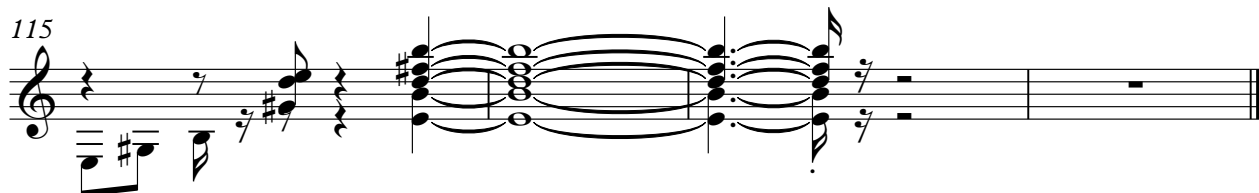

Beatles - I saw her standing there

ACOU BASS

♩ = 163,003616

V.S.

41

44

47

49

52

56

60

64

68

72

76

80

83

86

89

91

94

98

102

106

V.S.

109

112

115

