

Beatles - If I Fell

♩ = 120,000000

DRUM SNAR

DRUM HIHA

DRUM HIHA

DRUM KIK

DRUM TOMS

DRUM RIM

DRUM CABA

BASS

CORD

CORD

6

DRUM SNAR

DRUM HIHA

DRUM HIHA

DRUM KIK

DRUM TOMS

DRUM RIM

DRUM CABA

BASS

CORD

CORD

10

3

DRUM SNAR

DRUM HIHA

DRUM HIHA

DRUM KIK

DRUM TOMS

DRUM RIM

DRUM CABA

BASS

CORD

CORD

14

DRUM SNAR

DRUM HIHA

DRUM HIHA

DRUM KIK

DRUM TOMS

DRUM RIM

DRUM CABA

BASS

CORD

CORD

19

DRUM SNAR

DRUM CRAS

DRUM HIHA

DRUM HIHA

DRUM KIK

DRUM TOMS

DRUM RIM

DRUM CABA

BASS

CORD

CORD

23

DRUM SNAR

DRUM HIHA

DRUM HIHA

DRUM KIK

DRUM TOMS

DRUM RIM

DRUM CABA

BASS

CORD

CORD

28

DRUM SNAR
DRUM CRAS
DRUM HIHA
DRUM HIHA
DRUM KIK
DRUM TOMS
DRUM RIM
DRUM CABA
BASS
CORD
CORD

32

DRUM SNAR
DRUM HIHA
DRUM HIHA
DRUM KIK
DRUM TOMS
DRUM RIM
DRUM CABA
BASS
CORD
CORD

36

DRUM SNAR

DRUM CRAS

DRUM HIHA

DRUM HIHA

DRUM KIK

DRUM TOMS

DRUM RIM

DRUM CABA

BASS

CORD

CORD

40

DRUM SNAR

DRUM HIHA

DRUM HIHA

DRUM KIK

DRUM TOMS

DRUM RIM

DRUM CABA

BASS

CORD

CORD

44

DRUM SNAR
DRUM CRAS
DRUM HIHA
DRUM HIHA
DRUM KIK
DRUM TOMS
DRUM RIM
DRUM CABA
BASS
CORD
CORD

48

DRUM SNAR
DRUM CRAS
DRUM HIHA
DRUM HIHA
DRUM KIK
DRUM TOMS
DRUM RIM
DRUM CABA
BASS
CORD
CORD

52

DRUM SNAR
DRUM HIHA
DRUM HIHA
DRUM KIK
DRUM TOMS
DRUM RIM
DRUM CABA
BASS
CORD
CORD

56

DRUM SNAR
DRUM HIHA
DRUM HIHA
DRUM KIK
DRUM TOMS
DRUM RIM
DRUM CABA
BASS
CORD
CORD

60

DRUM SNAR
DRUM HIHA
DRUM HIHA
DRUM KIK
DRUM TOMS
DRUM RIM
DRUM CABA
BASS
CORD
CORD

63

DRUM SNAR
DRUM CRAS
DRUM HIHA
DRUM HIHA
DRUM KIK
DRUM TOMS
DRUM RIM
DRUM CABA
BASS
CORD
CORD

67

DRUM SNAR

DRUM HIHA

DRUM HIHA

DRUM KIK

DRUM TOMS

DRUM RIM

DRUM CABA

BASS

CORD

CORD

72

DRUM SNAR

DRUM CRAS

DRUM HIHA

DRUM HIHA

DRUM KIK

DRUM TOMS

DRUM RIM

DRUM CABA

BASS

CORD

CORD

76

DRUM SNAR

DRUM HIHA

DRUM HIHA

DRUM KIK

DRUM TOMS

DRUM RIM

DRUM CABA

BASS

CORD

CORD

80

DRUM SNAR

DRUM HIHA

DRUM HIHA

DRUM KIK

DRUM TOMS

DRUM RIM

DRUM CABA

BASS

CORD

CORD

84

DRUM SNAR

DRUM CRAS

DRUM HIHA

DRUM HIHA

DRUM KIK

DRUM TOMS

DRUM RIM

DRUM CABA

BASS

CORD

CORD

88

DRUM SNAR

DRUM CRAS

DRUM HIHA

DRUM HIHA

DRUM KIK

DRUM TOMS

DRUM RIM

DRUM CABA

BASS

CORD

CORD

92

DRUM SNAR

DRUM HIHA

DRUM HIHA

DRUM KIK

DRUM TOMS

DRUM RIM

DRUM CABA

BASS

CORD

CORD

96

DRUM SNAR

DRUM CRAS

DRUM HIHA

DRUM HIHA

DRUM KIK

DRUM TOMS

DRUM RIM

DRUM CABA

BASS

CORD

CORD

100

DRUM SNAR

DRUM HIHA

DRUM HIHA

DRUM KIK

DRUM TOMS

DRUM RIM

DRUM CABA

BASS

CORD

CORD

104

DRUM SNAR

DRUM CRAS

DRUM HIHA

DRUM HIHA

DRUM KIK

DRUM TOMS

DRUM RIM

DRUM CABA

BASS

CORD

CORD

108

DRUM SNAR

DRUM HIHA

DRUM HIHA

DRUM KIK

DRUM TOMS

DRUM RIM

DRUM CABA

BASS

CORD

CORD

112

DRUM SNAR

DRUM HIHA

DRUM HIHA

DRUM KIK

DRUM TOMS

DRUM RIM

DRUM CABA

BASS

CORD

CORD

115

DRUM SNAR

DRUM HIHA

DRUM HIHA

DRUM KIK

DRUM TOMS

DRUM RIM

DRUM CABA

BASS

CORD

CORD

DRUM SNAR

Beatles - If I Fell

♩ = 120,000000

2

8

14

20

26

32

38

44

50

56

3

V.S.

DRUM SNAR

62

68

74

80

86

92

98

104

110

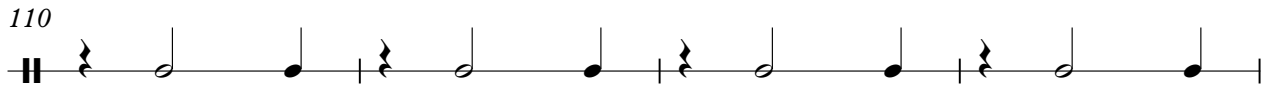

114

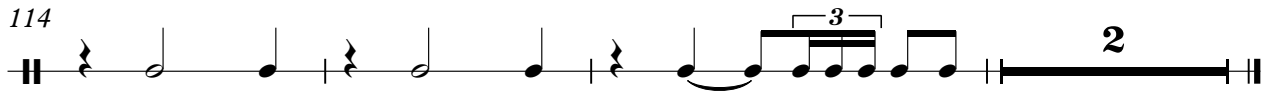

DRUM CRAS

Beatles - If I Fell

♩ = 120,000000

4/4 **20** **9** **4**

36 **9** **4** **12**

64 **9** **9** **4**

89 **9** **4** **14**

DRUM HIHA

Beatles - If I Fell

♩ = 120,000000

2

6

10

14

18

22

26

30

34

38

V.S.

DRUM HIHA

42

46

50

54

58

62

66

70

74

78

82

86

90

94

98

102

106

110

114

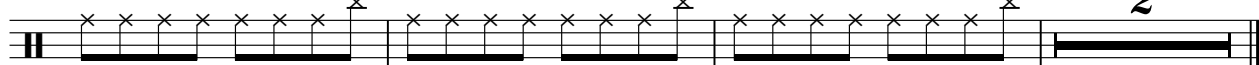

DRUM HIHA

Beatles - If I Fell

♩ = 120,000000

2

6

10

14

18

22

26

30

34

38

V.S.

2

DRUM HIHA

42

46

50

54

58

62

66

70

74

78

DRUM HIHA

82

86

90

94

98

102

106

110

114

DRUM KIK

Beatles - If I Fell

♩ = 120,000000

2

7

12

17

22

27

32

37

42

47

V.S.

102

107

112

115

DRUM TOMS

Beatles - If I Fell

♩ = 120,000000

2

10

17

27

34

41

51

58

63

69

DRUM RIM

Beatles - If I Fell

♩ = 120,000000

2

8

13

18

23

28

33

38

43

48

V.S.

53

58

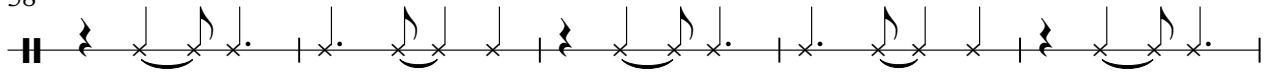

63

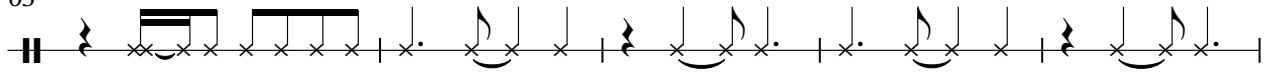

68

73

78

83

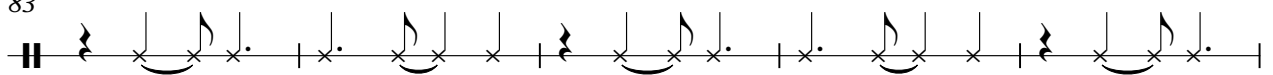

88

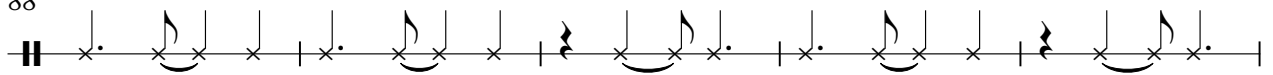

93

98

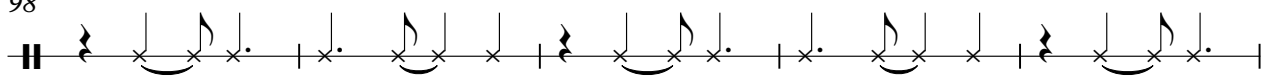

DRUM RIM

103

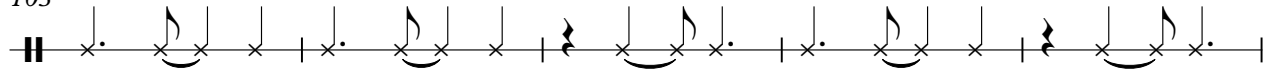

108

113

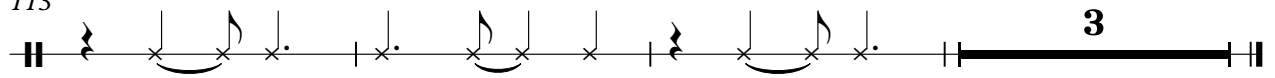

DRUM CABA

Beatles - If I Fell

♩ = 120,000000

2

6

10

14

18

22

26

30

34

38

V.S.

DRUM CABA

42

46

50

54

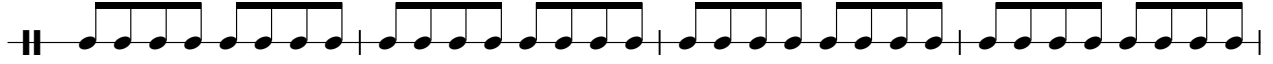

58

62

66

70

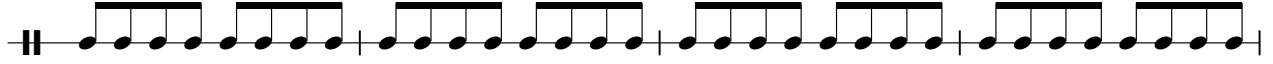

74

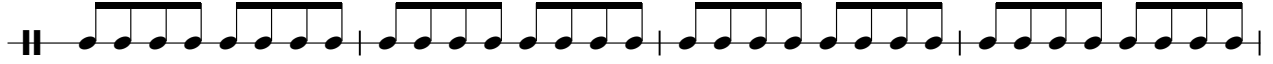

78

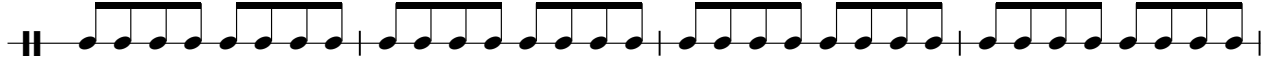

DRUM CABA

82

86

90

94

98

102

106

110

113

BASS

Beatles - If I Fell

♩ = 120,000000

2

7

12

17

22

27

32

37

42

47

V.S.

52

57

62

67

72

77

82

87

92

97

Beatles - If I Fell

CORD

♩ = 120,000000

2

6

10

15

19

22

26

30

33

36

V.S.

40

44

47

49

52

56

60

63

67

72

75

79

83

87

91

96

100

103

106

109

V.S.

Beatles - If I Fell

CORD

♩ = 120,000000

2

7

12

17

22

27

32

36

41

46

V.S.

50

55

59

64

69

74

79

84

89

94

99

104

109

113

