

Beatles - I'm Happy To Dance With You

♩ = 130,002380

Track 14

SNARE DRUM

BASS DRUM

CLOSED H.H

CRASH CYMB

RIDE CYMB

LEAD GTR

RHYTHM GTR

ACOU BASS

E.PIANO

♩ = 130,002380

3

Track 14

SNARE DRUM

BASS DRUM

CLOSED H.H

CRASH CYMB

RIDE CYMB

OPEN HIHAT

LOW TOM

MID TOM

LEAD GTR

RHYTHM GTR

ACOU BASS

E.PIANO

5

Track 14

SNARE DRUM

BASS DRUM

CLOSED H.H

RIDE CYMB

OPEN HIHAT

LOW TOM

MID TOM

LEAD GTR

RHYTHM GTR

ACOU BASS

E.PIANO

7

SNARE DRUM

BASS DRUM

CLOSED H.H

RIDE CYMB

OPEN HIHAT

LEAD GTR

RHYTHM GTR

ACOU BASS

E.PIANO

9

SNARE DRUM

BASS DRUM

CLOSED H.H

RIDE CYMB

OPEN HIHAT

MID TOM

LEAD GTR

RHYTHM GTR

ACOU BASS

E.PIANO

11

SNARE DRUM

BASS DRUM

CLOSED H.H

RIDE CYMB

OPEN HIHAT

MID TOM

LEAD GTR

RHYTHM GTR

ACOU BASS

E.PIANO

13

The musical score is divided into two systems. The first system includes:

- OPEN HIHAT:** A single note on a line, indicating an open hi-hat sound.

The second system includes:

15

SNARE DRUM

BASS DRUM

CLOSED H.H

RIDE CYMB

OPEN HIHAT

LEAD GTR

RHYTHM GTR

ACOU BASS

E.PIANO

17

SNARE DRUM

BASS DRUM

CLOSED H.H.

RIDE CYMB

OPEN HIHAT

LEAD GTR

RHYTHM GTR

ACOU BASS

E.PIANO

19

SNARE DRUM

BASS DRUM

CLOSED H.H

RIDE CYMB

OPEN HIHAT

LEAD GTR

RHYTHM GTR

ACOU BASS

E.PIANO

21

SNARE DRUM

BASS DRUM

CLOSED H.H

RIDE CYMB

OPEN HIHAT

LEAD GTR

RHYTHM GTR

ACOU BASS

E.PIANO

23

SNARE DRUM

BASS DRUM

CLOSED H.H

RIDE CYMB

OPEN HIHAT

LEAD GTR

RHYTHM GTR

ACOU BASS

E.PIANO

24

SNARE DRUM

BASS DRUM

CLOSED H.H

RIDE CYMB

OPEN HIHAT

LEAD GTR

RHYTHM GTR

ACOU BASS

E.PIANO

26

SNARE DRUM

BASS DRUM

CLOSED H.H

CRASH CYMB

RIDE CYMB

OPEN HIHAT

LOW TOM

MID TOM

LEAD GTR

RHYTHM GTR

ACOU BASS

E.PIANO

Detailed description of the musical score: The score is for a drum set and guitar/bass/keyboard ensemble. It starts at measure 26. The drum set parts include: Snare Drum (quarter notes, eighth notes), Bass Drum (quarter notes, eighth notes), Closed Hi-Hat (x marks for cymbal patterns), Crash Cymbal (quarter notes with asterisks), Ride Cymbal (x marks for cymbal patterns), Open Hi-Hat (quarter notes), Low Tom (quarter notes), and Mid Tom (quarter notes). The guitar ensemble includes: Lead Guitar (melodic lines with bends and slurs), Rhythm Guitar (chords and rhythmic patterns), and Acoustic Bass (bass line with eighth and quarter notes). The Electric Piano part consists of chords and arpeggios in both hands.

28

SNARE DRUM

BASS DRUM

CLOSED H.H

CRASH CYMB

RIDE CYMB

OPEN HIHAT

LOW TOM

MID TOM

LEAD GTR

RHYTHM GTR

ACOU BASS

E.PIANO

30

SNARE DRUM

BASS DRUM

CLOSED H.H

CRASH CYMB

RIDE CYMB

OPEN HIHAT

LOW TOM

MID TOM

LEAD GTR

RHYTHM GTR

ACOU BASS

E.PIANO

32

SNARE DRUM

BASS DRUM

CLOSED H.H

CRASH CYMB

RIDE CYMB

LEAD GTR

RHYTHM GTR

ACOU BASS

E.PIANO

33

SNARE DRUM

BASS DRUM

CLOSED H.H

RIDE CYMB

OPEN HIHAT

LOW TOM

MID TOM

LEAD GTR

RHYTHM GTR

ACOU BASS

E.PIANO

35

SNARE DRUM

BASS DRUM

CLOSED H.H.

RIDE CYMB

OPEN HIHAT

MID TOM

LEAD GTR

RHYTHM GTR

ACOU BASS

E.PIANO

37

The musical score is divided into two systems. The first system includes:

The second system includes:

39

SNARE DRUM

BASS DRUM

CLOSED H.H.

RIDE CYMB

OPEN HIHAT

LEAD GTR

RHYTHM GTR

ACOU BASS

E.PIANO

40

SNARE DRUM

BASS DRUM

CLOSED H.H.

RIDE CYMB

OPEN HIHAT

LEAD GTR

RHYTHM GTR

ACOU BASS

E.PIANO

42

44

SNARE DRUM

BASS DRUM

CLOSED H.H

CRASH CYMB

RIDE CYMB

OPEN HIHAT

LOW TOM

MID TOM

LEAD GTR

RHYTHM GTR

ACOU BASS

E.PIANO

46

SNARE DRUM

BASS DRUM

CLOSED H.H

CRASH CYMB

RIDE CYMB

OPEN HIHAT

LOW TOM

MID TOM

LEAD GTR

RHYTHM GTR

ACOU BASS

E.PIANO

48

SNARE DRUM

BASS DRUM

CLOSED H.H

CRASH CYMB

RIDE CYMB

LEAD GTR

RHYTHM GTR

ACOU BASS

E.PIANO

49

SNARE DRUM

BASS DRUM

CLOSED H.H

RIDE CYMB

OPEN HIHAT

LOW TOM

MID TOM

LEAD GTR

RHYTHM GTR

ACOU BASS

E.PIANO

51

SNARE DRUM

BASS DRUM

CLOSED H.H

RIDE CYMB

OPEN HIHAT

MID TOM

LEAD GTR

RHYTHM GTR

ACOU BASS

E.PIANO

53

SNARE DRUM

BASS DRUM

CLOSED H.H

RIDE CYMB

OPEN HIHAT

MID TOM

LEAD GTR

RHYTHM GTR

ACOU BASS

E.PIANO

55

SNARE DRUM

BASS DRUM

CLOSED H.H.

RIDE CYMB

OPEN HIHAT

LEAD GTR

RHYTHM GTR

ACOU BASS

E.PIANO

56

SNARE DRUM

BASS DRUM

CLOSED H.H

RIDE CYMB

LEAD GTR

RHYTHM GTR

ACOU BASS

E.PIANO

57

SNARE DRUM

BASS DRUM

CLOSED H.H

CRASH CYMB

RIDE CYMB

OPEN HIHAT

LOW TOM

MID TOM

LEAD GTR

RHYTHM GTR

ACOU BASS

E.PIANO

59

SNARE DRUM

BASS DRUM

CLOSED H.H

RIDE CYMB

LEAD GTR

RHYTHM GTR

ACOU BASS

E.PIANO

60

SNARE DRUM

BASS DRUM

CLOSED H.H

CRASH CYMB

RIDE CYMB

OPEN HIHAT

LOW TOM

MID TOM

LEAD GTR

RHYTHM GTR

ACOU BASS

E.PIANO

62

SNARE DRUM

BASS DRUM

CLOSED H.H

CRASH CYMB

RIDE CYMB

LEAD GTR

RHYTHM GTR

ACOU BASS

E.PIANO

♩ = 130,002380

5

59

SNARE DRUM

Beatles - I'm Happy To Dance With You

♩ = 130,002380

6

12

18

24

29

34

40

45

50

V.S.

2

SNARE DRUM

56

60

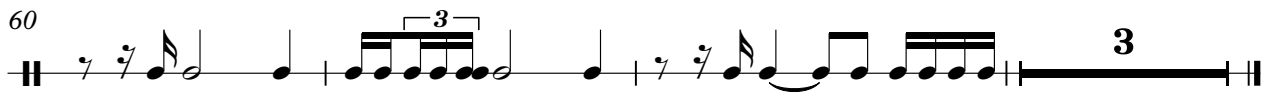

BASS DRUM

Beatles - I'm Happy To Dance With You

♩ = 130,002380

6

10

14

18

22

27

32

36

40

V.S.

2

BASS DRUM

45

50

54

59

62

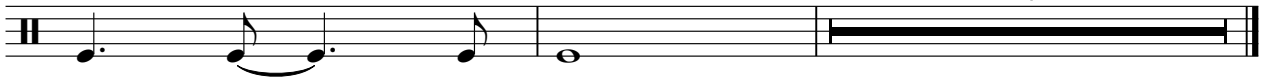

2

CLOSED H.H

Beatles - I'm Happy To Dance With You

♩ = 130,002380

6

10

14

18

22

26

31

35

39

V.S.

2

CLOSED H.H

43

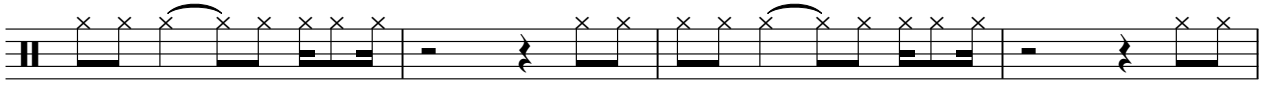

47

51

55

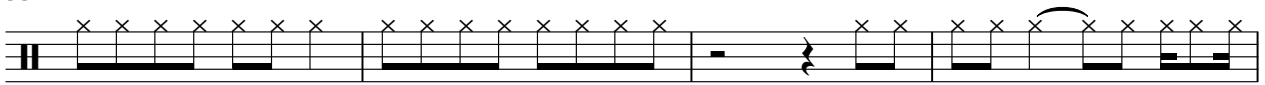

59

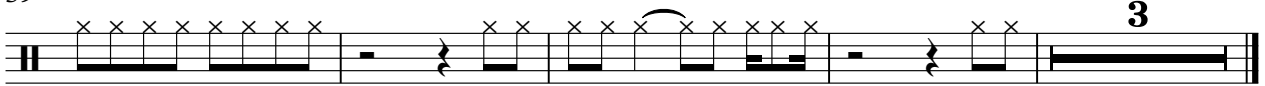

CRASH CYMB

Beatles - I'm Happy To Dance With You

♩ = 130,002380

21

27

33

9

46

8

58

2

RIDE CYMB

Beatles - I'm Happy To Dance With You

♩ = 130,002380

5

9

13

17

21

25

29

33

37

V.S.

2

RIDE CYMB

41

45

49

53

57

61

OPEN HIHAT

Beatles - I'm Happy To Dance With You

♩ = 130,002380

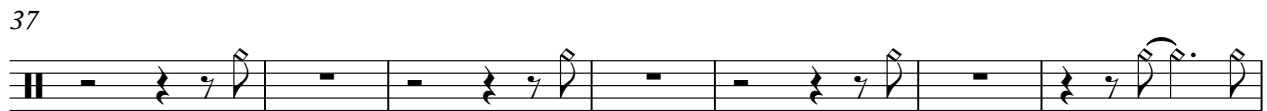
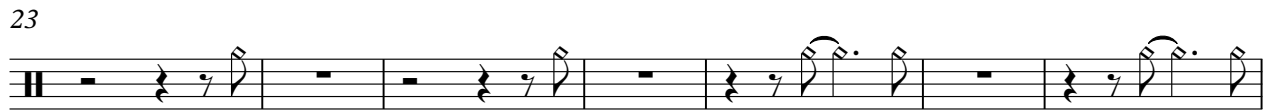

LOW TOM

Beatles - I'm Happy To Dance With You

♩ = 130,002380

2 21

29 9

44

50 8 2 4

MID TOM

Beatles - I'm Happy To Dance With You

♩ = 130,002380

2 4

11

13

29

7 7 7

35

5

45

7 7 7

51

4

58

2 4

Beatles - I'm Happy To Dance With You

LEAD GTR

♩ = 130,002380

1

7

11

15

19

23

28

33

37

42

V.S.

LEAD GTR

47

50

54

59

62

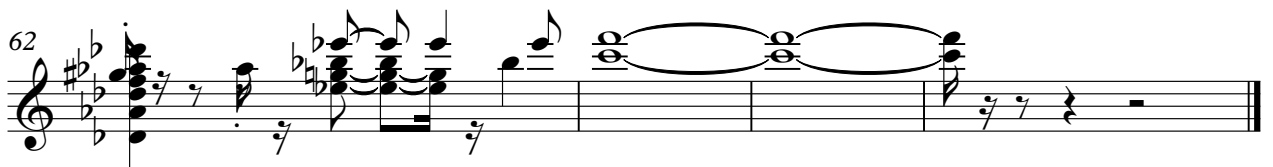

Beatles - I'm Happy To Dance With You

RHYTHM GTR

♩ = 130,002380

Measures 1-4

Measures 5-6

Measures 7-8

Measures 9-10

Measures 11-12

Measures 13-14

Measures 15-16

Measures 17-18

Measures 19-20

Measures 21-22

V.S.

RHYTHM GTR

RHYTHM GTR

48

50

52

54

56

59

62

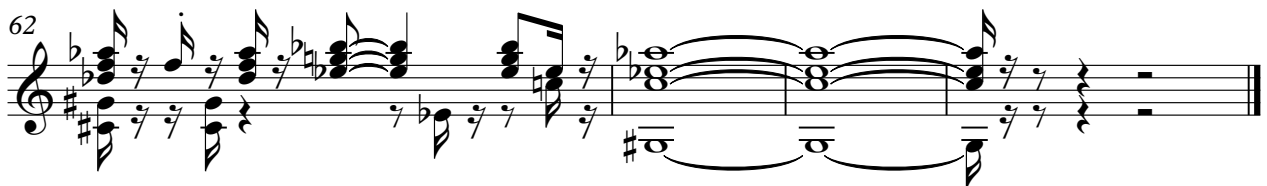

ACOU BASS

Beatles - I'm Happy To Dance With You

♩ = 130,002380

V.S.

2

ACOU BASS

47

51

56

60

62

E.PIANO

Beatles - I'm Happy To Dance With You

♩ = 130,002380

6

10

14

19

23

V.S.

27

32

36

40

44

49

52

56

61
