

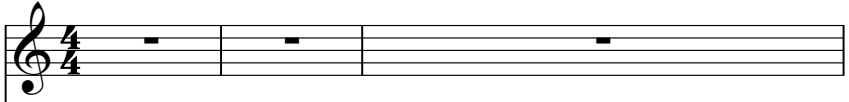

Beatles - Lady Madonna

♩ = 108,001083

Tenor Saxophone

Percussion

Electric Bass

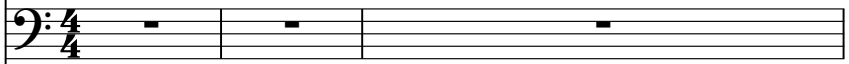

Rock Organ

Tape Sampler Keyboard [Brass]

♩ = 108,001083

FX 5 (Brightness)

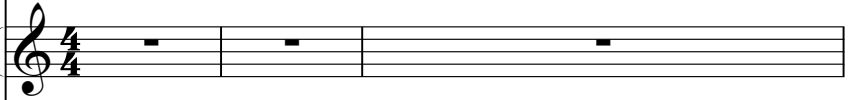

Solo

4

Perc.

Solo

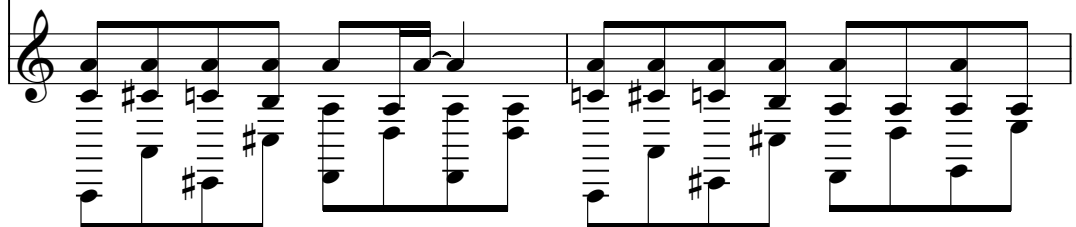

6

8

10

12

14

16

18

Perc.

E. Bass

Organ

Solo

20

Perc.

E. Bass

Organ

FX 5

Solo

23

Perc.

E. Bass

Organ

Solo

25

Perc.

E. Bass

Organ

Solo

26

Perc.

E. Bass

Organ

Solo

27

Perc.

E. Bass

Organ

Tape Smp. Brs

Solo

29

Perc.

E. Bass

Tape Smp. Brs

Solo

30

Ten. Sax.

Perc.

E. Bass

Tape Smp. Brs

FX 5

Solo

32

Ten. Sax.

Perc.

E. Bass

FX 5

Solo

34

Ten. Sax.

Perc.

E. Bass

FX 5

Solo

36

Ten. Sax.

Perc.

E. Bass

Organ

FX 5

39

Perc.

E. Bass

Organ

41

Perc.

E. Bass

Organ

Solo

42

Perc. 

E. Bass 

Organ 

Solo 

==

43

Perc. 

E. Bass 

Organ 

Tape Smp. Brs 

Solo 

==

45

Perc. 

E. Bass 

Tape Smp. Brs 

Solo 

46

Perc.

E. Bass

Organ

Tape Smp. Brs

Solo

48

Perc.

E. Bass

Organ

Solo

50

Perc.

E. Bass

Organ

Solo

==

==

52

Perc.

E. Bass

Organ

FX 5

Solo

55

Perc.

E. Bass

Organ

Tape Smp. Brs

Solo

57

Perc. 

E. Bass 

Organ 

Tape Smp. Brs 

Solo 

58

Perc. 

E. Bass 

Organ 

Tape Smp. Brs 

Solo 

59

Perc. 

E. Bass 

Organ 

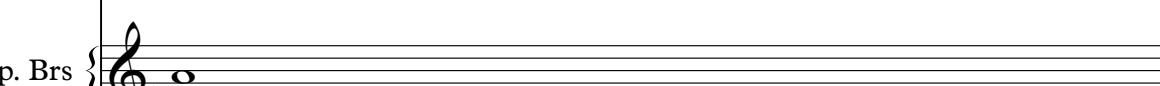
Tape Smp. Brs 

Solo 

==

60

Perc. 

E. Bass 

Solo 

==

61

Perc. 

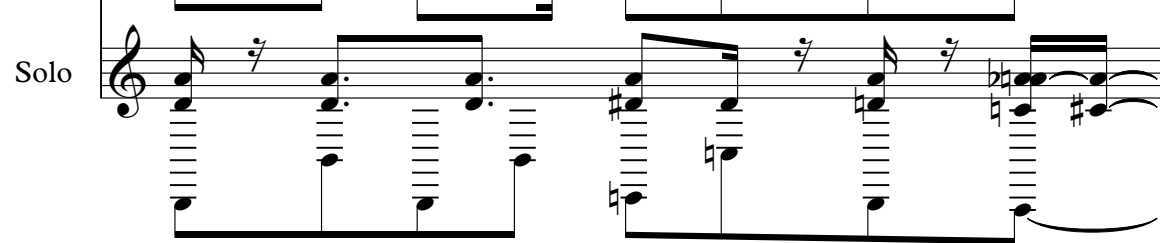
Solo 

==

62

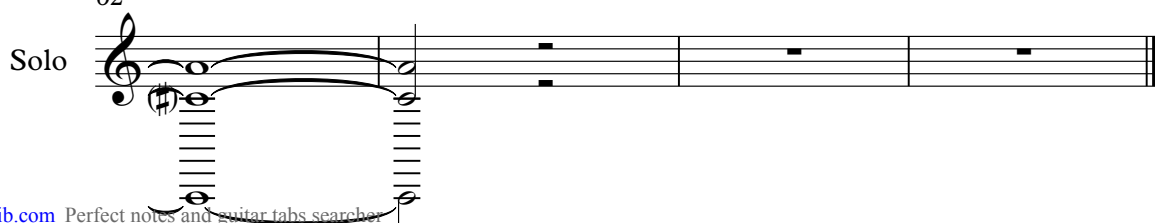
Solo 

Tenor Saxophone

Beatles - Lady Madonna

♩ = 108,001083 **30**

33

36 **29**

Beatles - Lady Madonna

Percussion

♩ = 108,001083
2

5

7

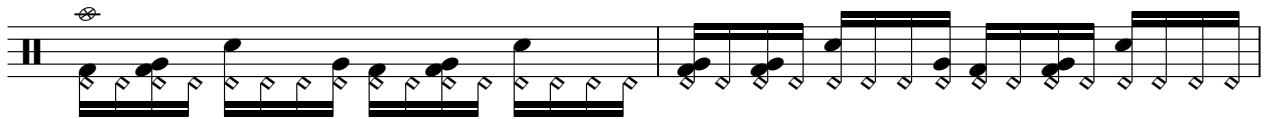

9

11

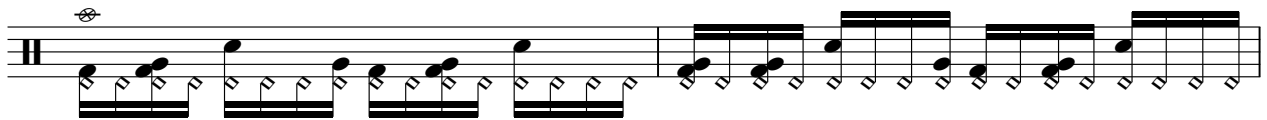

13

15

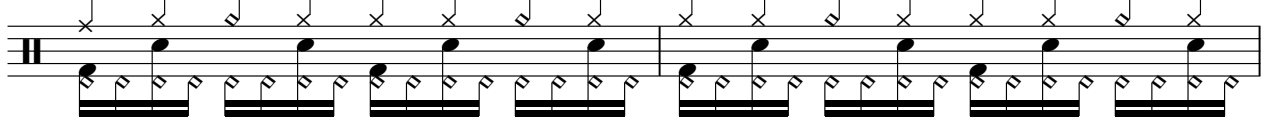

17

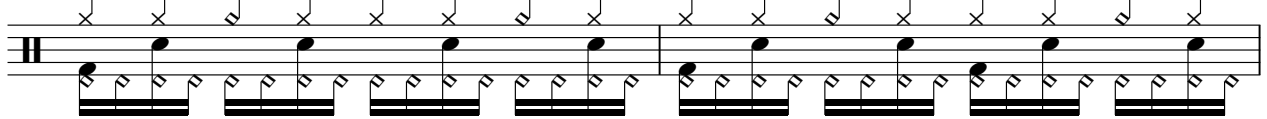

19

23

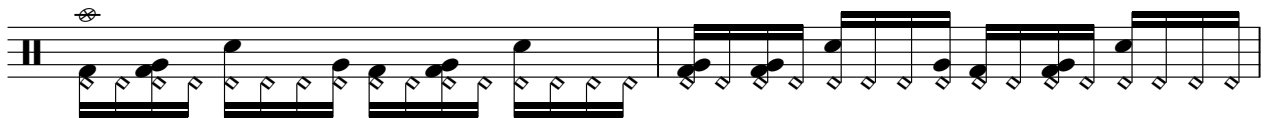

V.S.

25

27

29

31

33

35

39

41

43

45

Percussion

47

49

51

55

57

59

61

Beatles - Lady Madonna

Electric Bass

♩ = 108,001083

6

10

14

18

22

26

30

34

38

42

V.S.

2

Electric Bass

46

50

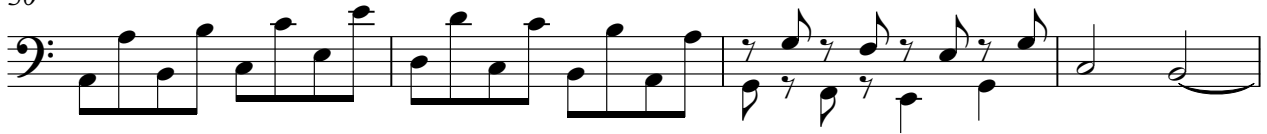

54

58

Rock Organ

Beatles - Lady Madonna

♩ = 108,001083

6

9

13

17

21

25

9

37

41

3

47

51

56

58

Tape Sampler Keyboard [Brass] Beatles - Lady Madonna

♩ = 108,001083 **26**

29 **12**

44 **8**

55

57 **6**

FX 5 (Brightness)

Beatles - Lady Madonna

♩ = 108,001083

20 8

31

34

38

14 11

Beatles - Lady Madonna

Solo

♩ = 108,001083

2

6

8

11

14

17

20

24

27

30

V.S.
