

# U2 - Running To Stand Still

♩ = 93,000038

29

Perc. 

E. Bass 

Tape Smp. Str 

Solo 

31

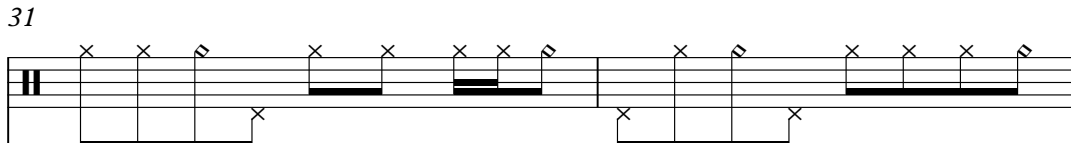
Perc. 

E. Bass 

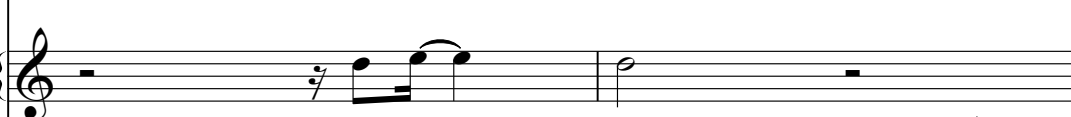
Tape Smp. Str 

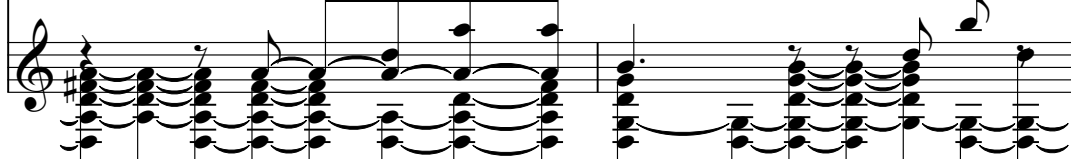
Solo 

33

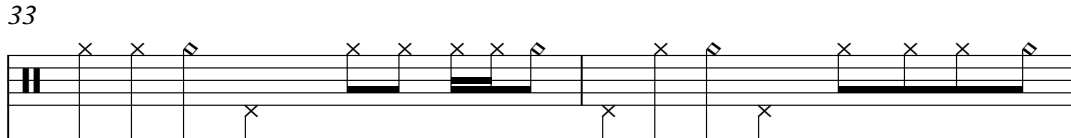
Perc. 

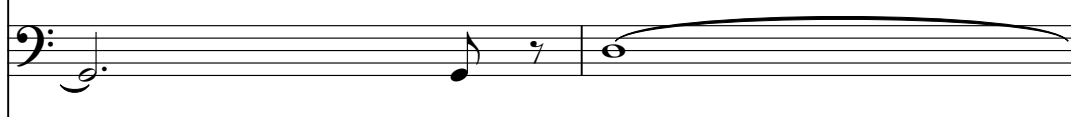
E. Bass 

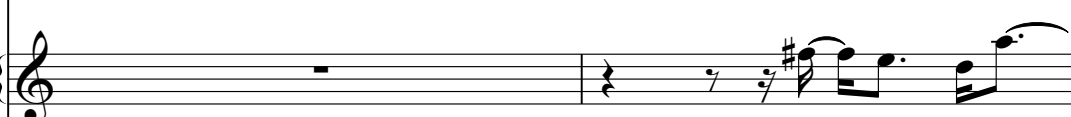
Tape Smp. Str 

Solo 

35

Perc.

E. Bass

Tape Smp. Str

Solo

37

Perc.

E. Bass

Tape Smp. Str

Solo

39

Perc.

E. Bass

Tape Smp. Str

Solo

41

Perc. 

E. Bass 

Tape Smp. Str 

Solo 

43

Perc. 

E. Bass 

Tape Smp. Str 

Solo 

45

Perc. 

E. Bass 

Tape Smp. Str 

Solo 

47

Perc.

E. Bass

Tape Smp. Str

Solo

49

Perc.

E. Bass

Tape Smp. Str

Solo

51

Perc.

E. Bass

Tape Smp. Str

Solo

53

Perc. 

E. Bass 

Tape Smp. Str 

Solo 

55

Perc. 

E. Bass 

Tape Smp. Str 

Solo 

57

Perc. 

E. Bass 

Tape Smp. Str 

Solo 

59

Perc. 

E. Bass 

Tape Smp. Str 

Solo 

61

Perc. 

E. Bass 

Tape Smp. Str 

Solo 

63

Perc. 

E. Bass 

Tape Smp. Str 

Solo 

65

Perc. E. Bass Tape Smp. Str Solo

67

Perc. E. Bass Tape Smp. Str Solo

69

Perc. E. Bass Tape Smp. Str Solo

71

Perc. 

E. Bass 

Tape Smp. Str 

Solo 

74

Perc. 

E. Bass 

Tape Smp. Str 

Solo 

76

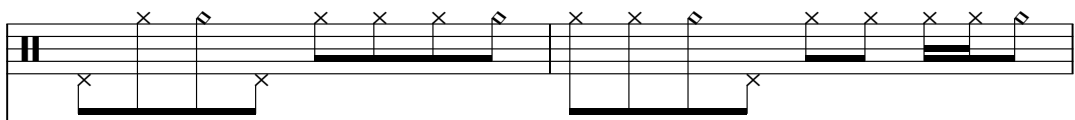
Perc. 

E. Bass 

Solo 

78

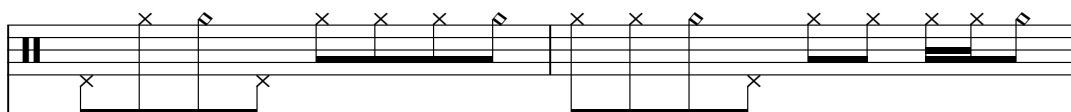
Perc. 

E. Bass 

Solo 

80

Harm. 

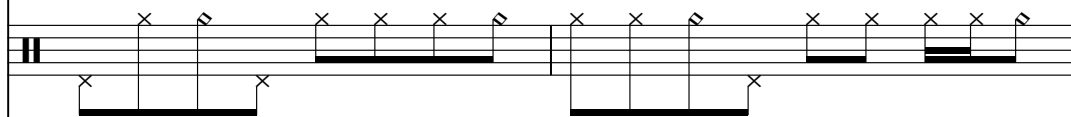
Perc. 

E. Bass 

Solo 

82

Harm. 

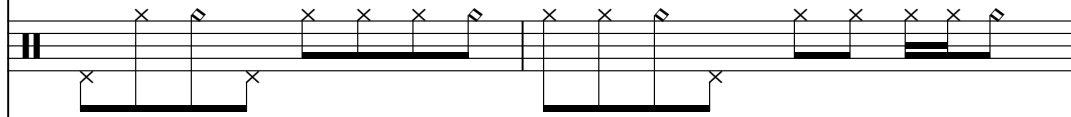
Perc. 

E. Bass 

Solo 

84

Harm.

Perc.

E. Bass

Solo

86

Harm.

Perc.

E. Bass

Solo

88

Harm.

Perc.

E. Bass

Solo

90

Harm.

Perc.

E. Bass

Solo

92

Harm.

Perc.

E. Bass

Solo

94

Harm.

Perc.

E. Bass

Solo

96

Harm.

Perc.

E. Bass

Solo

98

Harm.

Perc.

E. Bass

Solo

100

Harm.

Perc.

E. Bass

Solo

102

Harm.

Perc.

E. Bass

Solo

104

Perc.

E. Bass

Solo

106

Perc.

E. Bass

Solo

♩ = 93,000038 **80**

84

88

93

98

101 **6**

# U2 - Running To Stand Still

## Percussion

♩ = 93,000038

28

32

36

40

44

48

52

56

60

64

V.S.

Percussion

68

72

76

80

84

88

92

96

100

104

♩ = 93,000038

29

35

43

51

56

60

64

68

72

78

V.S.

2

Electric Bass

86

94

101

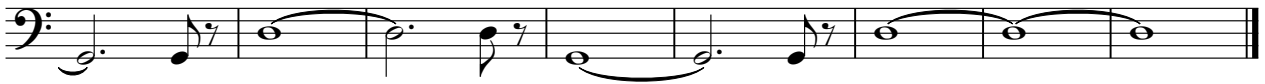

U2 - Running To Stand Still  
Tape Sampler Keyboard [Strings]

♩ = 93,000038

9

13

18

22

26

30

35

39

42

46

V.S.

## Tape Sampler Keyboard [Strings]

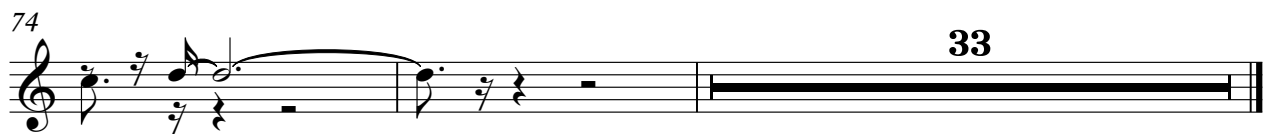
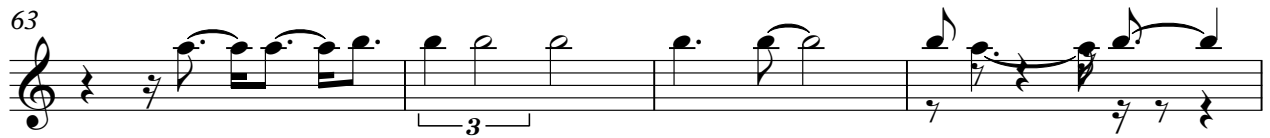
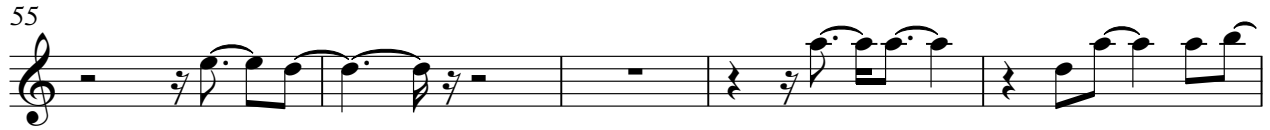

# U2 - Running To Stand Still

Solo

♩ = 93,000038

5  
8  
11  
14  
17  
20  
23  
26  
29

V.S.

V.S.

92

95

98

101

104
