

Beatles - Paperback Writer

♩ = 161,000351

2

9

Perc.

J. Gtr.

E. Gtr.

E. Bass

Lead 4

12

Perc.

J. Gtr.

E. Gtr.

E. Bass

Lead 4

14

Perc. J. Gtr. E. Gtr. E. Bass Lead 4

16

Perc. J. Gtr. E. Gtr. E. Bass Lead 4

4

18

Perc.

J. Gtr.

E. Gtr.

E. Bass

Lead 4

20

Perc.

J. Gtr.

E. Gtr.

E. Bass

S.

Lead 4

23

Perc. J. Gtr. E. Gtr. E. Bass Lead 4

25

Perc. J. Gtr. E. Gtr. E. Bass Lead 4

27

Perc.

J. Gtr.

E. Gtr.

E. Bass

Lead 4

29

Perc.

J. Gtr.

E. Gtr.

E. Bass

Lead 4

31

Perc.

J. Gtr.

E. Gtr.

E. Bass

S.

Lead 4

34

Perc.

J. Gtr.

E. Gtr.

E. Bass

S.

Lead 4

37

Perc.

J. Gtr.

E. Gtr.

E. Bass

Lead 4

39

Perc.

J. Gtr.

E. Gtr.

E. Bass

Lead 4

41

Perc.

J. Gtr.

E. Gtr.

E. Bass

Lead 4

43

Perc.

J. Gtr.

E. Gtr.

E. Bass

S.

Lead 4

46

Perc. J. Gtr. E. Gtr. E. Bass S. Lead 4

49

Perc. J. Gtr. E. Gtr. E. Bass S. Lead 4

51

Perc.

J. Gtr.

E. Gtr.

E. Bass

Lead 4

53

Perc.

J. Gtr.

E. Gtr.

E. Bass

S.

Lead 4

12

55

Perc.

J. Gtr.

E. Gtr.

E. Bass

S.

Lead 4

58

J. Gtr.

E. Gtr.

E. Bass

S.

Lead 4

63

Perc. J. Gtr. E. Gtr.

66

Perc. J. Gtr. E. Gtr. E. Bass S. Lead 4

69

Perc.

J. Gtr.

E. Gtr.

E. Bass

S.

Lead 4

71

Perc.

J. Gtr.

E. Gtr.

E. Bass

S.

Lead 4

73

Perc. J. Gtr. E. Gtr. E. Bass S. Lead 4

75

Perc. J. Gtr. E. Gtr. E. Bass S. Lead 4

77

Perc. J. Gtr. E. Gtr. E. Bass S. Lead 4

79

Perc. J. Gtr. E. Gtr. E. Bass S. Lead 4

81

Perc. J. Gtr. E. Gtr. E. Bass S. Lead 4

83

Perc. J. Gtr. E. Gtr. E. Bass S. Lead 4

85

Perc.

J. Gtr.

E. Gtr.

E. Bass

S.

Lead 4

86

Perc.

J. Gtr.

E. Gtr.

E. Bass

S.

Lead 4

Beatles - Paperback Writer

Percussion

♩ = 161,000351

6

11

15

19

23

27

31

35

39

43

V.S.

Percussion

47

51

55

64

68

72

76

80

84

♩ = 161,000351

6

9

12

14

16

19

23

25

27

29

V.S.

32

36

38

41

44

48

51

54

57

65

4

68

71

73

76

78

80

82

84

86

Electric Guitar

Beatles - Paperback Writer

♩ = 161,000351

6

9

12

14

16

19

23

25

27

29

V.S.

32

36

38

41

44

48

51

54

57

65

4

68

71

73

76

78

80

82

84

86

2

Beatles - Paperback Writer

5-string Electric Bass

♩ = 161,000351

9

12

15

18

21

25

28

31

35

38

V.S.

5-string Electric Bass

85

Beatles - Paperback Writer

Soprano

♩ = 161,000351

2

7 13 8

31 8

43 2 3

50 2

56

60 4

67

72

77

82

85

Beatles - Paperback Writer

Lead 4 (Chiff)

♩ = 161,000351

2 3

10

14

18

23

27

31

37

42

47

V.S.

2

Lead 4 (Chiff)

51

55

61

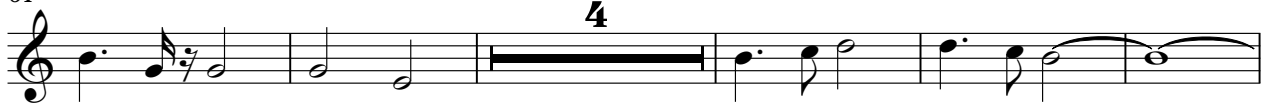

70

76

82

