

Beatles - Paperback Writer

MELODY

E.PIANO

♩ = 158,007416

This block contains the first system of the musical score. It features two staves: MELODY (treble clef) and E.PIANO (grand staff). The tempo is marked as ♩ = 158,007416. The MELODY staff begins with a whole rest, followed by a series of notes including a sharp sign. The E.PIANO staff also starts with a whole rest, then plays chords and moving lines in both hands.

MELODY

SNARE DRU

BASS DRUM

CRASH CYM

LEAD GTR

RHYTHM GT

E.PIANO

4

This block contains the second system of the musical score, starting at measure 4. It includes seven staves: MELODY, SNARE DRU, BASS DRUM, CRASH CYM, LEAD GTR, RHYTHM GT, and E.PIANO. The MELODY staff continues with melodic lines. The drum parts (SNARE DRU, BASS DRUM, CRASH CYM) show rhythmic patterns with rests and notes. The LEAD GTR and RHYTHM GT staves show guitar parts with various note values and rests. The E.PIANO staff continues with accompaniment for both hands.

7

SNARE DRU

BASS DRUM

CLOSED H.

OPEN HIHA

LEAD GTR

RHYTHM GT

E.PIANO

9

MELODY

SNARE DRU

BASS DRUM

CLOSED H.

OPEN HIHA

LEAD GTR

RHYTHM GT

ACOU BASS

E.PIANO

11

MELODY

SNARE DRU

BASS DRUM

CLOSED H.

OPEN HIHA

LEAD GTR

RHYTHM GT

ACOU BASS

E.PIANO

13

MELODY

SNARE DRU

BASS DRUM

CLOSED H.

OPEN HIHA

LEAD GTR

RHYTHM GT

ACOU BASS

E.PIANO

15

MELODY

SNARE DRU

BASS DRUM

CLOSED H.

OPEN HIHA

LEAD GTR

RHYTHM GT

ACOU BASS

E.PIANO

17

MELODY

SNARE DRU

BASS DRUM

CLOSED H.

OPEN HIHA

LEAD GTR

RHYTHM GT

ACOU BASS

E.PIANO

19

MELODY

SNARE DRUM

BASS DRUM

CLOSED H.

CRASH CYM

OPEN HIHA

LEAD GTR

RHYTHM GT

ACOU BASS

E.PIANO

21

MELODY

SNARE DRU

BASS DRUM

CLOSED H.

OPEN HIHA

LOW TOM

HIGH TOM

MID TOM

LEAD GTR

RHYTHM GT

ACOU BASS

E.PIANO

23

MELODY

SNARE DRU

BASS DRUM

CLOSED H.

OPEN HIHA

LEAD GTR

RHYTHM GT

ACOU BASS

E.PIANO

25

MELODY

SNARE DRU

BASS DRUM

CLOSED H.

OPEN HIHA

LEAD GTR

RHYTHM GT

ACOU BASS

E.PIANO

27

MELODY

SNARE DRUM

BASS DRUM

CLOSED H.

OPEN HIHA

LEAD GTR

RHYTHM GT

ACOU BASS

E.PIANO

29

31

MELODY

SNARE DRU

BASS DRUM

CLOSED H.

CRASH CYM

OPEN HIHA

LEAD GTR

RHYTHM GT

ACOU BASS

E.PIANO

34

MELODY

CLOSED H.

LEAD GTR

E.PIANO

37

MELODY

SNARE DRU

BASS DRUM

CLOSED H.

CRASH CYM

LEAD GTR

RHYTHM GT

E.PIANO

39

SNARE DRU

BASS DRUM

CLOSED H.

OPEN HIHA

LEAD GTR

RHYTHM GT

E.PIANO

41

MELODY

SNARE DRUM

BASS DRUM

CLOSED H.

OPEN HIHA

LEAD GTR

RHYTHM GT

ACOU BASS

E.PIANO

43

MELODY

SNARE DRU

BASS DRUM

CLOSED H.

OPEN HIHA

LEAD GTR

RHYTHM GT

ACOU BASS

E.PIANO

45

MELODY

SNARE DRU

BASS DRUM

CLOSED H.

OPEN HIHA

LEAD GTR

RHYTHM GT

ACOU BASS

E.PIANO

47

MELODY

SNARE DRU

BASS DRUM

CLOSED H.

OPEN HIHA

LEAD GTR

RHYTHM GT

ACOU BASS

E.PIANO

49

MELODY

SNARE DRUM

BASS DRUM

CLOSED H.

OPEN HIHA

LEAD GTR

RHYTHM GT

ACOU BASS

E.PIANO

51

MELODY

SNARE DRU

BASS DRUM

CLOSED H.

CRASH CYM

OPEN HIHA

LEAD GTR

RHYTHM GT

ACOU BASS

E.PIANO

53

55

MELODY

SNARE DRU

BASS DRUM

CLOSED H.

OPEN HIHA

LEAD GTR

RHYTHM GT

ACOU BASS

E.PIANO

57

59

MELODY

SNARE DRU

BASS DRUM

CLOSED H.

OPEN HIHA

LEAD GTR

RHYTHM GT

ACOU BASS

E.PIANO

61

63

MELODY

SNARE DRU

BASS DRUM

CLOSED H.

CRASH CYM

OPEN HIHA

LEAD GTR

RHYTHM GT

ACOU BASS

E.PIANO

66

MELODY

CLOSED H.

LEAD GTR

E.PIANO

69

MELODY

SNARE DRU

BASS DRUM

CLOSED H.

CRASH CYM

LEAD GTR

RHYTHM GT

E.PIANO

71

SNARE DRU

BASS DRUM

CLOSED H.

OPEN HIHA

LEAD GTR

RHYTHM GT

E.PIANO

73

75

MELODY

SNARE DRU

BASS DRUM

CLOSED H.

OPEN HIHA

LEAD GTR

RHYTHM GT

ACOU BASS

E.PIANO

77

MELODY

SNARE DRU

BASS DRUM

CLOSED H.

OPEN HIHA

LEAD GTR

RHYTHM GT

ACOU BASS

E.PIANO

79

MELODY

SNARE DRU

BASS DRUM

CLOSED H.

OPEN HIHA

LEAD GTR

RHYTHM GT

ACOU BASS

E.PIANO

81

83

MELODY

SNARE DRU

BASS DRUM

CLOSED H.

OPEN HIHA

LEAD GTR

RHYTHM GT

ACOU BASS

E.PIANO

85

MELODY

SNARE DRU

BASS DRUM

CLOSED H.

OPEN HIHA

LEAD GTR

RHYTHM GT

ACOU BASS

E.PIANO

87

MELODY

SNARE DRU

BASS DRUM

CLOSED H.

OPEN HIHA

LEAD GTR

RHYTHM GT

ACOU BASS

E.PIANO

89

MELODY

SNARE DRU

BASS DRUM

CRASH CYM

OPEN HIHA

LOW TOM

HIGH TOM

MID TOM

LEAD GTR

RHYTHM GT

ACOU BASS

E.PIANO

91

LEAD GTR

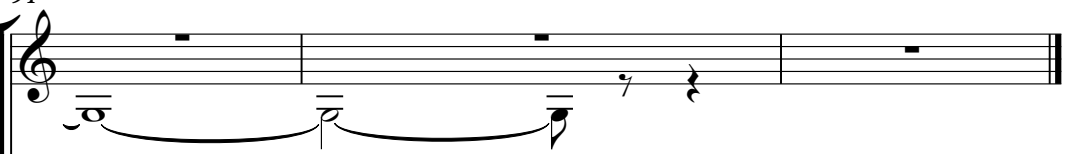

RHYTHM GT

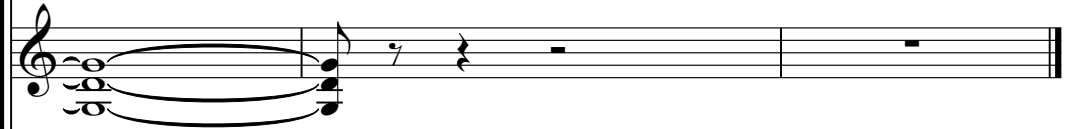

ACOU BASS

E.PIANO

MELODY

Beatles - Paperback Writer

♩ = 158,007416

6

13

17

22

27

31

35

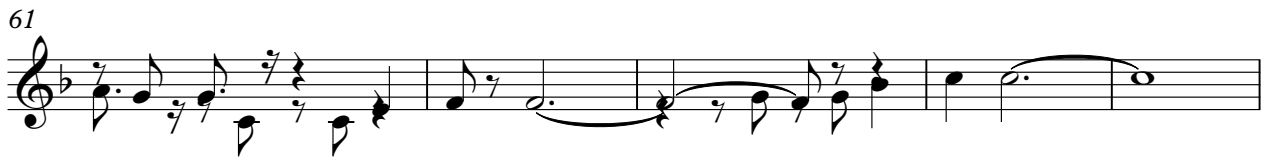

SNARE DRU

Beatles - Paperback Writer

♩ = 158,007416

4

10

16

22

28

5

38

44

50

56

61

5

2

SNARE DRU

69

75

81

86

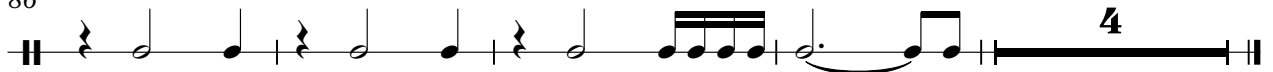

BASS DRUM

Beatles - Paperback Writer

♩ = 158,007416

5

10

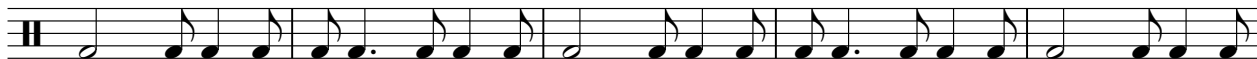

15

20

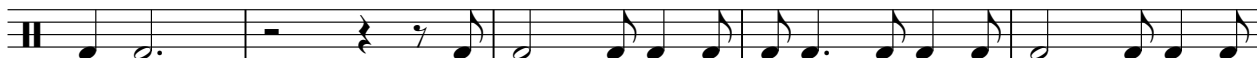

25

30

5

39

44

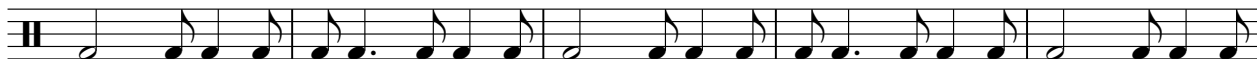

49

54

V.S.

CLOSED H.

Beatles - Paperback Writer

♩ = 158,007416

6

10

14

18

23

27

31

37

41

45

V.S.

2

CLOSED H.

49

54

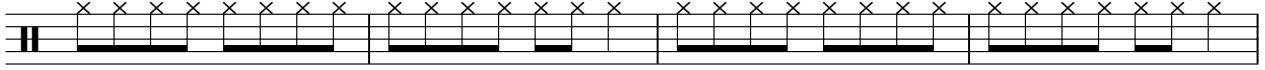

58

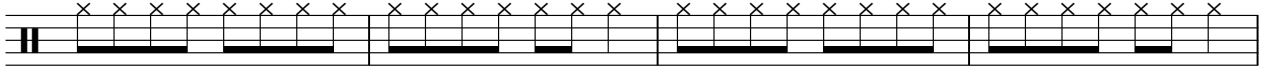

62

67

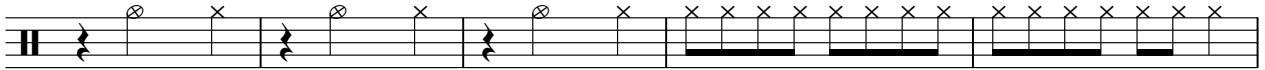

72

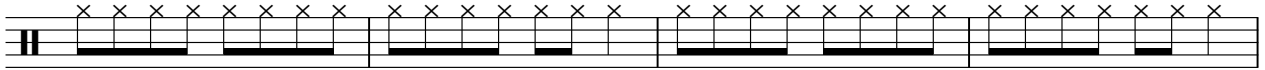

76

80

84

87

CRASH CYM

Beatles - Paperback Writer

♩ = 158,007416

5 13 11

32 5 13

53 11 5 3

74 7 7 3

OPEN HIHA

Beatles - Paperback Writer

♩ = 158,007416

6

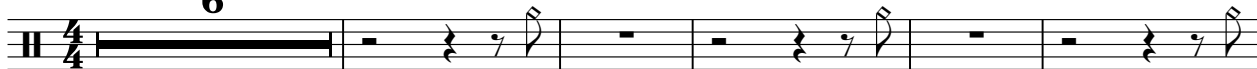

12

19

26

33

5

43

50

57

64

5

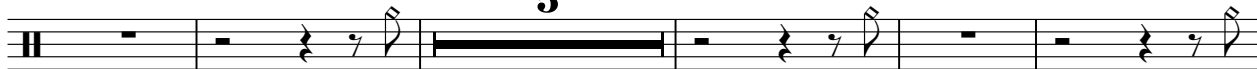

74

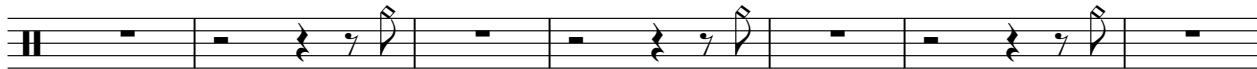

2

OPEN HIHA

81

86

LOW TOM

Beatles - Paperback Writer

♩ = 158,007416

20 **31**

53

35 **4**

HIGHTOM

Beatles - Paperback Writer

♩ = 158,007416

20 **31**

53

35 **4**

MID TOM

Beatles - Paperback Writer

♩ = 158,007416

20 **31**

20 31

53

35 **4**

35 4

LEAD GTR

Beatles - Paperback Writer

♩ = 158,007416

5

8

12

16

20

24

28

31

3

38

41

45

49

52

56

60

64

70

73

77

81

85

89

RHYTHM GT

Beatles - Paperback Writer

♩ = 158,007416

5

9

12

15

18

22

25

28

31

4

38

42

45

48

51

55

58

61

65

73

76

79

82

85

88

90

ACOU BASS

Beatles - Paperback Writer

♩ = 158,007416
8

12

17

22

26

31

7

42

46

51

56

V.S.

ACOU BASS

61

66

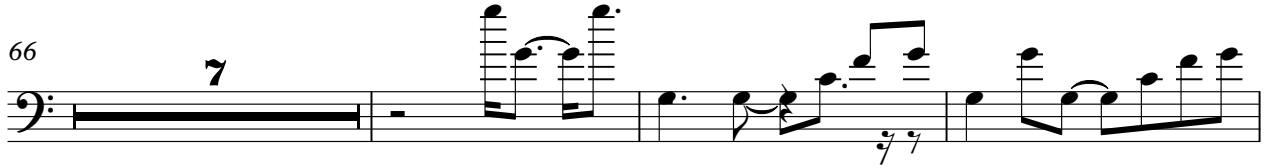

76

80

84

88

E.PIANO

Beatles - Paperback Writer

♩ = 158,007416

6

10

14

18

23

V.S.

27

31

37

41

45

49

54

58

62

67

72

76

V.S.

80

84

88

90
