

Beatles - Penny Lane 1

♩ = 114,001251

FRETLESS
DRUMS
A.PIANO 2
MELODY
E.PIANO 2
TRUMPET
BRASS 1
BRASS 1
FLUTE
CONTRABASS
TUBULARBEL
CHOIR AAHS

6

FRETLESS
DRUMS
A.PIANO 2
MELODY
FLUTE

11

FRETLESS

DRUMS

A.PIANO 2

MELODY

E.PIANO 2

FLUTE

15

FRETLESS

DRUMS

A.PIANO 2

MELODY

E.PIANO 2

FLUTE

20

FRETLESS

DRUMS

A.PIANO 2

MELODY

BRASS 1

BRASS 1

FLUTE

CHOIR AAHS

24

FRETLESS

DRUMS

A.PIANO 2

MELODY

E.PIANO 2

FLUTE

CHOIR AAHS

28

FRETLESS

DRUMS

A.PIANO 2

MELODY

E.PIANO 2

FLUTE

32

FRETLESS

DRUMS

A.PIANO 2

MELODY

E.PIANO 2

FLUTE

TUBULARBEL

CHOIR AAHS

35

FRETLESS

DRUMS

A.PIANO 2

E.PIANO 2

TRUMPET

CHOIR AAHS

38

FRETLESS

DRUMS

A.PIANO 2

E.PIANO 2

TRUMPET

CHOIR AAHS

42

FRETLESS

DRUMS

A.PIANO 2

MELODY

E.PIANO 2

TRUMPET

BRASS 1

BRASS 1

46

FRETLESS

DRUMS

A.PIANO 2

MELODY

BRASS 1

BRASS 1

CHOIR AAHS

50

FRETLESS

DRUMS

A.PIANO 2

MELODY

E.PIANO 2

FLUTE

53

FRETLESS

DRUMS

A.PIANO 2

MELODY

E.PIANO 2

BRASS 1

FLUTE

57

FRETLESS

DRUMS

A.PIANO 2

MELODY

E.PIANO 2

TRUMPET

FLUTE

60

FRETLESS

DRUMS

A.PIANO 2

MELODY

E.PIANO 2

BRASS 1

FLUTE

CONTRABASS

63

FRETLESS

DRUMS

A.PIANO 2

MELODY

E.PIANO 2

BRASS 1

FLUTE

67

FRETLESS

DRUMS

A.PIANO 2

MELODY

TRUMPET

BRASS 1

BRASS 1

CHOIR AAHS

72

FRETLESS

DRUMS

A.PIANO 2

MELODY

BRASS 1

BRASS 1

FLUTE

CHOIR AAHS

76

FRETLESS

DRUMS

A.PIANO 2

MELODY

E.PIANO 2

TRUMPET

FLUTE

79

FRETLESS

DRUMS

A.PIANO 2

MELODY

E.PIANO 2

TRUMPET

FLUTE

CHOIR AAHS

82

FRETLESS

DRUMS

A.PIANO 2

MELODY

E.PIANO 2

TRUMPET

FRETLESS

Beatles - Penny Lane 1

♩ = 114,001251

V.S.

FRETLESS

51

57

61

67

71

75

79

82

DRUMS

Beatles - Penny Lane 1

♩ = 114,001251

7

12

17

21

25

29

34

38

42

V.S.

DRUMS

46

50

54

59

63

68

72

76

80

A.PIANO 2

Beatles - Penny Lane 1

♩ = 114,001251

7

11

15

19

26

31

34

37

41

V.S.

47

52

57

60

64

69

75

81

Beatles - Penny Lane 1

MELODY

♩ = 114,001251

5

9

13

17

22

27

30

34

44

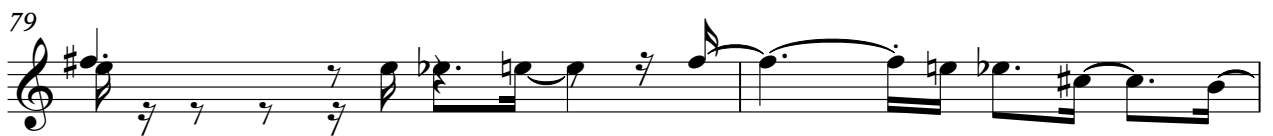
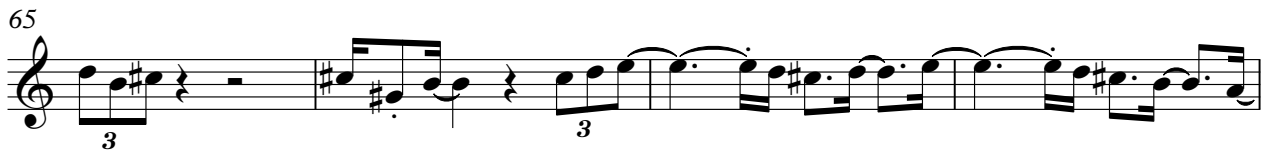

♩ = 114,001251

9

12

17

28

33

36

41

52

57

60

2

E.PIANO 2

65

9

77

3 2 2

TRUMPET

Beatles - Penny Lane 1

♩ = 114,001251

33

36

39

43

71

79

BRASS 1

Beatles - Penny Lane 1

♩ = 114,001251

19

23

21

46

19

68

72

13

BRASS 1

Beatles - Penny Lane 1

♩ = 114,001251

19

23

21

46

6

55

5

64

2

70

13

Beatles - Penny Lane 1

FLUTE

♩ = 114,001251

5

11

15

27

51

54

57

60

63

V.S.

2

FLUTE

66

8

3

78

5

CONTRABASS

Beatles - Penny Lane 1

♩ = 114,001251

59 **24**

TUBULARBEL

Beatles - Penny Lane 1

♩ = 114,001251

31

34

52

CHOIR AAHS

Beatles - Penny Lane 1

♩ = 114,001251

21

3

25

8

38

6

47

21

71

5

79

5