

Beatles - Penny Lane 2

♩ = 113,970940

Piccolo

Panpipes

Baroque Trumpet

Percussion

Tubular Bells

Vibraphone

Acoustic Bass

Synth Voice

♩ = 113,970940

Tape Sampler Keyboard [Brass]

Solo

Solo

5

Picc.

Pan.

Bar. Tpt.

Perc.

A. Bass

Solo

Solo

8

Picc.

Pan.

Bar. Tpt.

Perc.

A. Bass

Solo

Solo

10

Picc.

Pan.

Perc.

A. Bass

Solo

Solo

13

Pan.

Bar. Tpt.

Perc.

A. Bass

Solo

Solo

17

Pan.

Perc.

Vib.

A. Bass

Solo

Solo

20

Pan.

Bar. Tpt.

Perc.

Vib.

A. Bass

Tape Smp. Brs

Solo

Solo

23

Pan.

Bar. Tpt.

Perc.

Vib.

A. Bass

Tape Smp. Brs

Solo

Solo

26

Picc.

Pan.

Perc.

Vib.

A. Bass

Solo

Solo

29

Picc.

Pan.

Perc.

A. Bass

Solo

Solo

32

Picc.

Pan.

Bar. Tpt.

Perc.

Tub. B.

A. Bass

Syn. Voice

Solo

Solo

35

Bar. Tpt.

Perc.

A. Bass

Syn. Voice

Solo

Solo

38

Picc.

Bar. Tpt.

Perc.

A. Bass

Syn. Voice

Solo

Solo

41

Pan.

Bar. Tpt.

Perc.

Vib.

A. Bass

Syn. Voice

Solo

Solo

44

Pan.

Bar. Tpt.

Perc.

Vib.

A. Bass

Tape Smp. Brs

Solo

Solo

47

Picc.

Pan.

Bar. Tpt.

Perc.

Vib.

A. Bass

Tape Smp. Brs

Solo

Solo

50

Pan.

Perc.

Vib.

A. Bass

Solo

Solo

53

Pan.

Bar. Tpt.

Perc.

A. Bass

Solo

Solo

56

Pan.

Bar. Tpt.

Perc.

A. Bass

Solo

Solo

59

Pan.

Perc.

A. Bass

Solo

Solo

62

Pan.

Bar. Tpt.

Perc.

A. Bass

Solo

Solo

65

Pan.

Bar. Tpt.

Perc.

Vib.

A. Bass

Solo

Solo

68

Pan.

Bar. Tpt.

Perc.

Vib.

A. Bass

Solo

Solo

71

Pan.

Perc.

Vib.

A. Bass

Solo

Solo

74

Picc.
Pan.
Perc.
Vib.
A. Bass
Solo
Solo

77

Picc.
Pan.
Bar. Tpt.
Perc.
Vib.
A. Bass
Solo
Solo

79

Picc.
Pan.
Bar. Tpt.
Perc.
Vib.
A. Bass
Solo
Solo

81

Picc.
Pan.
Bar. Tpt.
Perc.
Vib.
A. Bass
Solo
Solo

Piccolo

Beatles - Penny Lane 2

♩ = 113,970940

5

11 15 2

32 6 8 2 25

74

78

80 4

Panpipes

Beatles - Penny Lane 2

♩ = 113,970940

5

9

13

18

23

27

31

42

8

Panpipes

47

51

55

59

63

67

72

76

80

Baroque Trumpet

Beatles - Penny Lane 2

♩ = 113,970940

4

5

15

3

23

9

3

3

6

3

35

3

3

3

3

3

37

3

6

3

3

41

6

6

2

46

6

55

3

62

67

2

6

2

Baroque Trumpet

77

3

80

3

Beatles - Penny Lane 2

Percussion

♩ = 113,970940

2

7

10

14

18

23

27

32

36

40

V.S.

Percussion

44

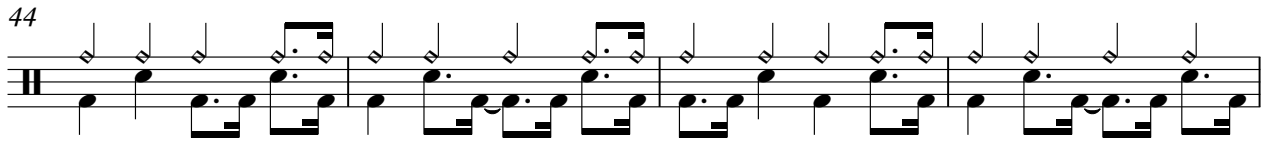

48

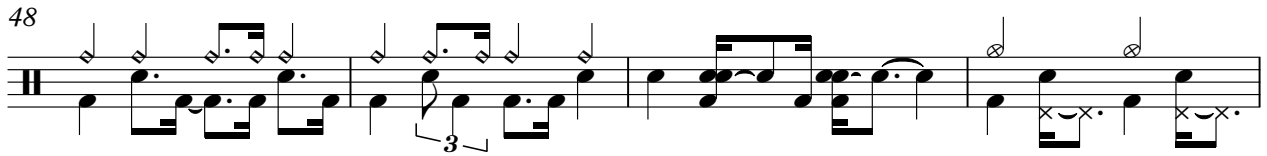

52

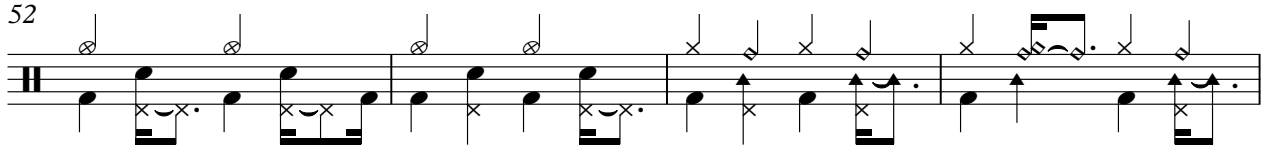

56

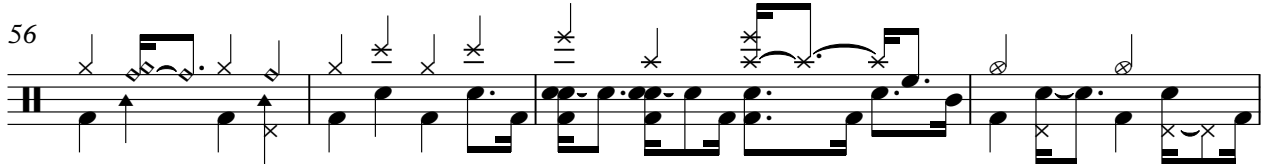

60

64

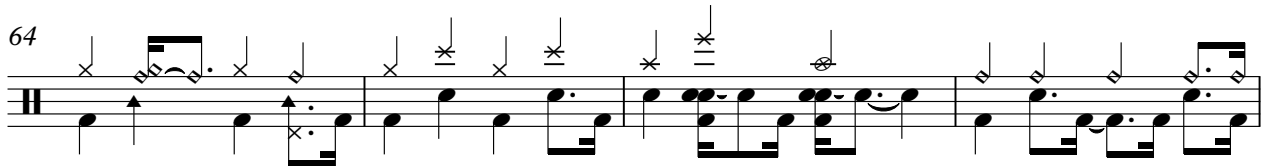

68

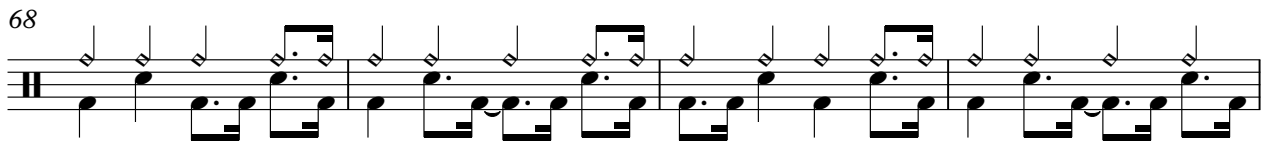

72

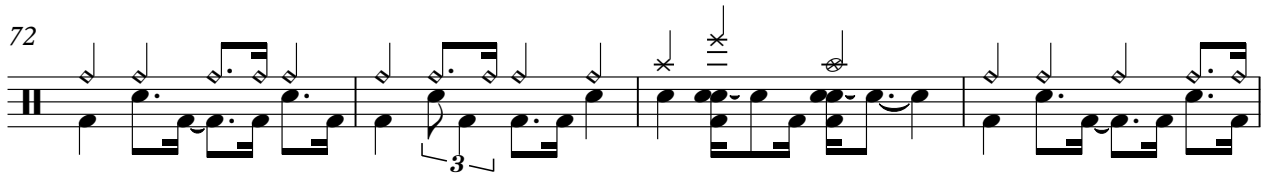

76

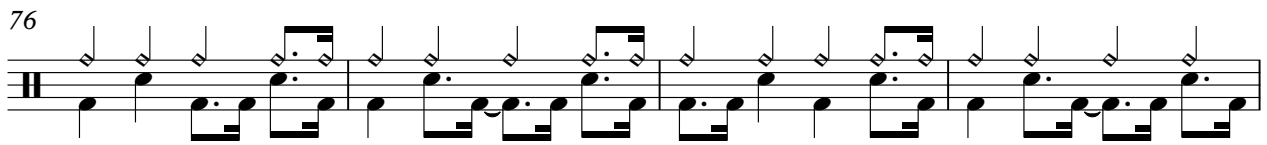

80

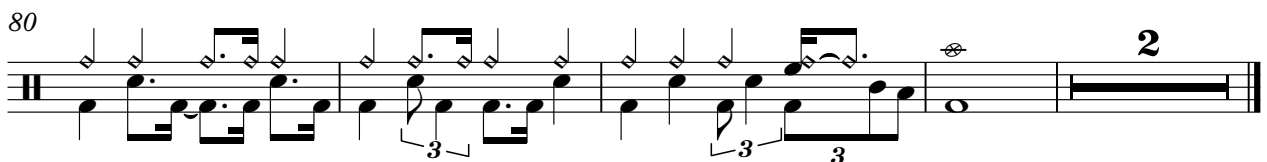

Tubular Bells

Beatles - Penny Lane 2

♩ = 113,970940

33

51

6

Vibraphone

Beatles - Penny Lane 2

♩ = 113,970940

17

22

15

42

48

15

67

74

79

3

Beatles - Penny Lane 2

Acoustic Bass

♩ = 113,970940

7

12

18

22

26

32

37

41

45

V.S.

49

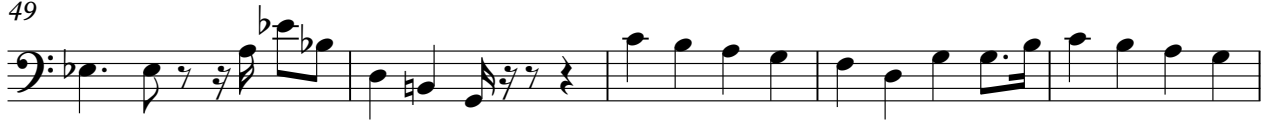

54

60

65

69

73

77

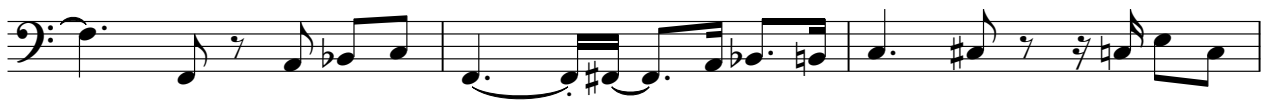

80

Synth Voice

Beatles - Penny Lane 2

♩ = 113,970940

33

38

44

Tape Sampler Keyboard [Brass] Beatles - Penny Lane 2

♩ = 113,970940

20

20

24

21

21

46

38

38

Beatles - Penny Lane 2

Solo

♩ = 113,970940

8

14

21

28

34

41

45

49

54

V.S.

60

66

70

74

78

81

Beatles - Penny Lane 2

Solo

♩ = 113,970940

6

9

12

16

20

23

27

31

34

V.S.

38

41

44

47

50

54

58

62

66

69

72

75

78

81

