

Beatles - Penny Lane 3

♩ = 114,001251

Flute

Baroque Trumpet

Percussion

Tubular Bells

Vibraphone

Fretless Electric Bass

PENNYLAN

Alto

FM Synth

♩ = 114,001251

Orchestra Hit

Orchestra Hit

Contrabass

Solo

9

Fl. Perc. Vib. E. Bass FM Solo

11

Fl. Perc. Vib. E. Bass FM Solo

14

Perc. Vib. E. Bass FM Solo

18

Fl. Perc. Vib. E. Bass Orch. Hit Solo

21

Fl.

Perc.

Vib.

E. Bass

A.

Orch. Hit

Orch. Hit

Solo

24

Fl.

Perc.

Vib.

E. Bass

A.

FM

Solo

This section of the score covers measures 24 to 26. The Flute part has a whole rest in measure 24 and a whole note in measure 25. The Percussion part features a consistent rhythmic pattern of eighth notes with 'x' marks above them. The Vibraphone part has a melodic line with various accidentals. The Electric Bass part provides a steady bass line. The Alto Saxophone part has a whole rest in measure 24 and a whole note in measure 25. The Fiddle and Mandolin parts have a rhythmic accompaniment. The Solo part features a complex melodic line with many accidentals.

27

Fl.

Perc.

Vib.

E. Bass

FM

Solo

This section of the score covers measures 27 to 29. The Flute part has a whole rest in measure 27 and a triplet of eighth notes in measure 28. The Percussion part continues with its rhythmic pattern. The Vibraphone part has a melodic line with a triplet in measure 27. The Electric Bass part provides a steady bass line. The Fiddle and Mandolin parts have a rhythmic accompaniment. The Solo part features a complex melodic line with many accidentals.

- FM (Fingered Mallets):** Features a complex rhythmic pattern with many beamed notes.
- Solo (Soloist):** Features a complex rhythmic pattern with many beamed notes.
- Perc. (Percussion):** Continues the rhythmic pattern.
- E. Bass (Electric Bass):** Features a melodic line.
- FM (Fingered Mallets):** Features a complex rhythmic pattern.
- Solo (Soloist):** Features a complex rhythmic pattern.

A double bar line is present between the Solo part of measure 30 and the Bar. Tpt. part of measure 33.

35

Bar. Tpt.
Perc.
E. Bass
A.
FM
Solo

37

Bar. Tpt.
Perc.
E. Bass
A.
FM
Solo

40

Bar. Tpt.
Perc.
Vib.
E. Bass
FM
Solo

43

Perc.
Vib.
E. Bass
Orch. Hit
Orch. Hit
Solo

46

Perc.

Vib.

E. Bass

A.

Orch. Hit

Orch. Hit

Solo

49

Fl.

Perc.

Vib.

E. Bass

FM

Solo

A double bar line is present between measures 52 and 55.

63

Fl. Perc. Vib. E. Bass FM Orch. Hit Solo

66

Bar. Tpt. Perc. Vib. E. Bass Orch. Hit Solo

70

Perc.

Vib.

E. Bass

A.

Orch. Hit

Orch. Hit

Solo

73

Fl.

Perc.

Vib.

E. Bass

FM

Solo

76

Fl.

Bar. Tpt.

Perc.

Vib.

E. Bass

Solo

78

Fl.

Bar. Tpt.

Perc.

Vib.

E. Bass

A.

FM

Solo

81

Fl.

Bar. Tpt.

Perc.

Vib.

E. Bass

A.

FM

Solo

Beatles - Penny Lane 3

Flute

♩ = 114,001251

2

Flute

73

3 3 3 3 3

78

3 4 2

Baroque Trumpet

Beatles - Penny Lane 3

♩ = 114,001251

33

36

40

58

76

78

Percussion

Beatles - Penny Lane 3

♩ = 114,001251

7

12

17

21

25

29

34

38

42

V.S.

Percussion

46

50

54

59

64

68

72

76

80

Tubular Bells

Beatles - Penny Lane 3

♩ = 114,001251

31

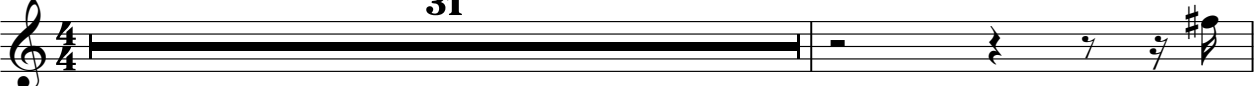

33

53

Vibraphone

Beatles - Penny Lane 3

♩ = 114,001251

4

8

12

16

21

26

29

33

43

Vibraphone

46

50

53

57

60

64

69

74

78

81

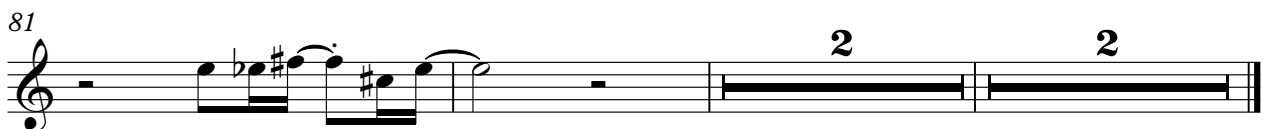

Beatles - Penny Lane 3

Fretless Electric Bass

♩ = 114,001251

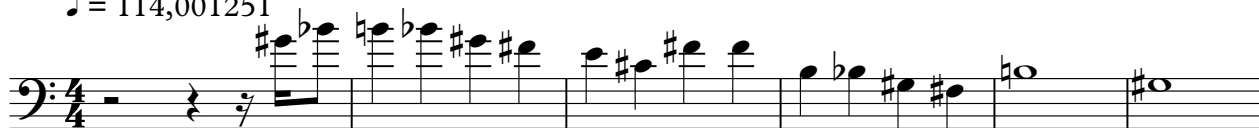

V.S.

54

60

66

70

74

78

81

Beatles - Penny Lane 3

Alto

♩ = 114,001251
PENNYLAN 21

25 8

38 6 3

47 21 3

71 5 3

79 4 2

♩ = 114,001251

9

9

12

2

2

18

8

8

28

33

36

2

2

40

8

8

51

56

59

2

2

64

9

9

3

3

79

2

2

2

2

♩ = 114,001251

19

22

21

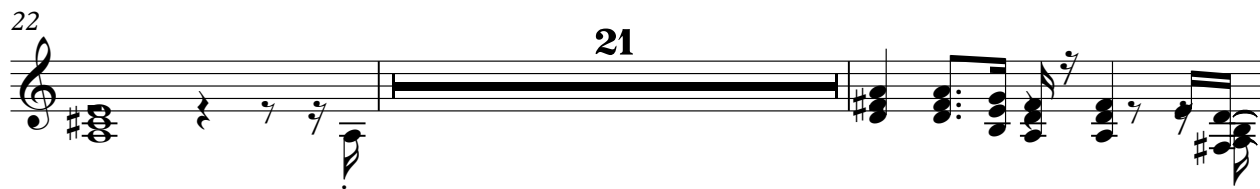

45

19

67

71

14

♩ = 114,001251

19

23

21

47

6

5

61

2

67

71

14

Contrabass

Beatles - Penny Lane 3

♩ = 114,001251

59

25

Beatles - Penny Lane 3

Solo

♩ = 114,001251

7

11

15

20

26

31

34

38

43

V.S.

50

55

59

63

68

74

80