

Beatles - Roll Over Beethoven 3

♩ = 200,000000 ♩ = 166,035736
7411ROLL

Alto Saxophone

Percussion

Electric Guitar

Acoustic Bass

Lead 5 (Charang)

6

Perc.

Lead 5

8

Perc.

E. Gtr.

A. Bass

Lead 5

10

Perc. E. Gtr. A. Bass Lead 5

12

Perc. E. Gtr. A. Bass Lead 5

14 $\text{♩} = 164,016876$

Alto Sax.

Perc.

E. Gtr.

A. Bass

Lead 5 $\text{♩} = 164,016876$

16

Alto Sax.

Perc.

E. Gtr.

A. Bass

18

Alto Sax.

Perc.

E. Gtr.

A. Bass

20

Alto Sax.

Perc.

E. Gtr.

A. Bass

22

Alto Sax.

Perc.

E. Gtr.

A. Bass

24

Alto Sax.

Perc.

E. Gtr.

A. Bass

26

Alto Sax.

Perc.

E. Gtr.

A. Bass

28

Alto Sax.

Perc.

E. Gtr.

A. Bass

30

Alto Sax.

Perc.

E. Gtr.

A. Bass

32

Alto Sax.

Perc.

E. Gtr.

A. Bass

34

Alto Sax.

Perc.

E. Gtr.

A. Bass

36

Alto Sax.

Perc.

E. Gtr.

A. Bass

38

Alto Sax.

Perc.

E. Gtr.

A. Bass

40

Alto Sax.

Perc.

E. Gtr.

A. Bass

42

Alto Sax.

Perc.

E. Gtr.

A. Bass

44

Alto Sax.

Perc.

E. Gtr.

A. Bass

46

Alto Sax.

Perc.

E. Gtr.

A. Bass

48

Alto Sax.

Perc.

E. Gtr.

A. Bass

50

Alto Sax.

Perc.

E. Gtr.

A. Bass

52

Alto Sax.

Perc.

E. Gtr.

A. Bass

64

Perc.

E. Gtr.

A. Bass

Lead 5

66

Perc.

E. Gtr.

A. Bass

Lead 5

68

Perc.

E. Gtr.

A. Bass

Lead 5

70

Perc.

E. Gtr.

A. Bass

Lead 5

72

Perc.

E. Gtr.

A. Bass

Lead 5

74

Alto Sax.

Perc.

E. Gtr.

A. Bass

Lead 5

76

Alto Sax.

Perc.

E. Gtr.

A. Bass

78

Alto Sax.

Perc.

E. Gtr.

A. Bass

80

Alto Sax.

Perc.

E. Gtr.

A. Bass

82

Alto Sax.

Perc.

E. Gtr.

A. Bass

84

Alto Sax.

Perc.

E. Gtr.

A. Bass

86

Alto Sax.

Perc.

E. Gtr.

A. Bass

Lead 5

88

Alto Sax.

Perc.

E. Gtr.

A. Bass

Lead 5

90

Alto Sax.

Perc.

E. Gtr.

A. Bass

Lead 5

92

Alto Sax.

Perc.

E. Gtr.

A. Bass

Lead 5

94

Alto Sax.

Perc.

E. Gtr.

A. Bass

Lead 5

96

Alto Sax.

Perc.

E. Gtr.

A. Bass

Lead 5

98

Alto Sax.

Perc.

E. Gtr.

A. Bass

Lead 5

100

Alto Sax.

Perc.

E. Gtr.

A. Bass

Lead 5

102

Alto Sax.

Perc.

E. Gtr.

A. Bass

Lead 5

104

Alto Sax.

Perc.

E. Gtr.

A. Bass

Lead 5

106

Alto Sax.

Perc.

E. Gtr.

A. Bass

Lead 5

108

Alto Sax.

Perc.

E. Gtr.

A. Bass

Lead 5

110

Perc.

E. Gtr.

A. Bass

Lead 5

♩ = 105,011681

♩ = 105,011681

Beatles - Roll Over Beethoven 3

Alto Saxophone

♩ = 200,000000 ♩ = 166,035736
7411ROLL

7

18

23

27

32

37

41

45

49

V.S.

53

57

61

76

80

84

88

92

96

101

106

109

113

Beatles - Roll Over Beethoven 3

Percussion

♩ = 200,000000 ♩ = 166,035736

2

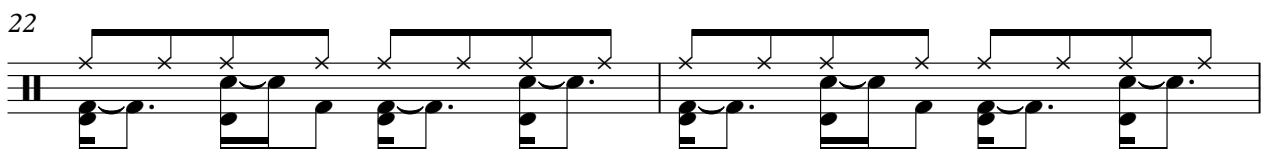
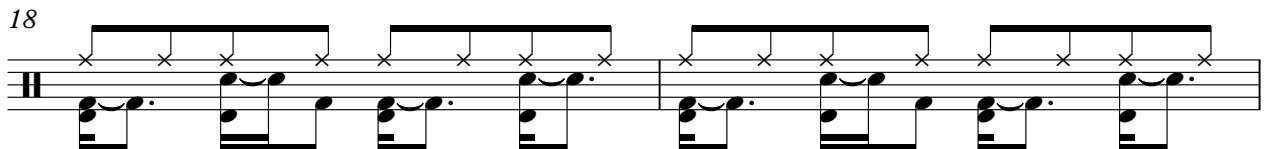
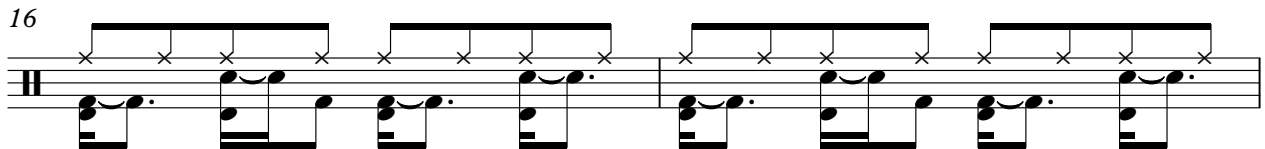
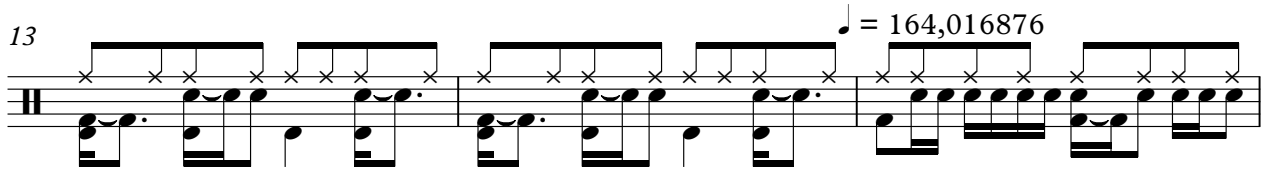
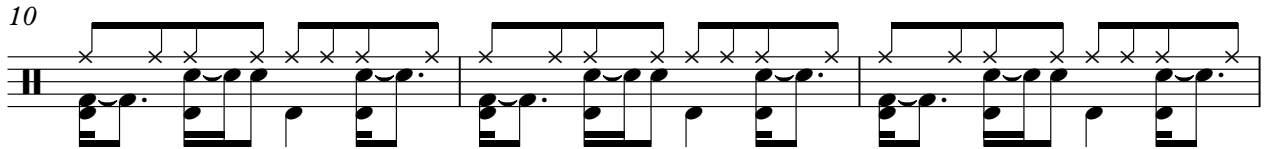
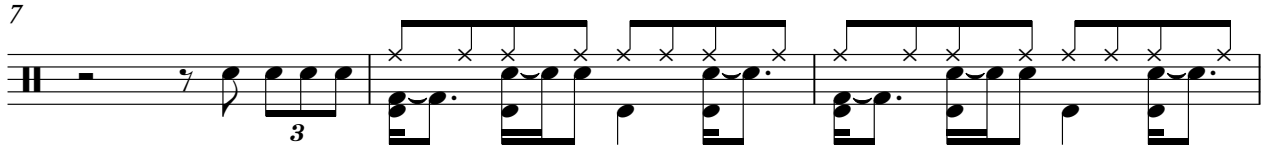
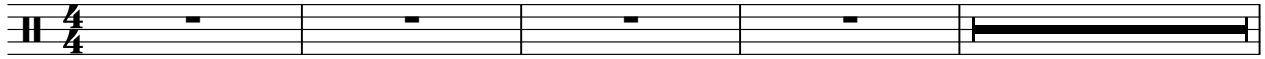

V.S.

28

30

32

34

36

38

40

42

44

46

Percussion

48

50

53

58

63

66

68

70

72

74

V.S.

76

78

80

82

84

86

88

90

92

94

96

98

100

102

104

106

108

110

113

2

Beatles - Roll Over Beethoven 3

Electric Guitar

♩ = 200,000000 ♩ = 166,035736

2

7

12

♩ = 164,016876

16

20

24

28

32

36

40

V.S.

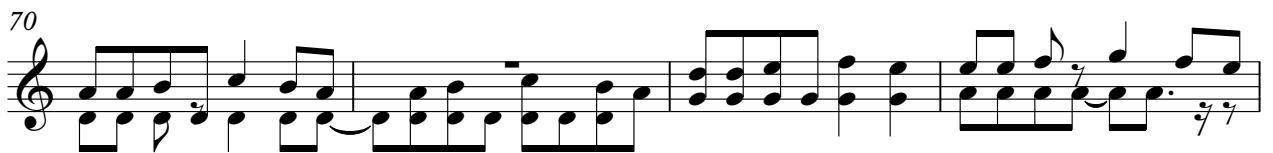

86

90

94

98

102

106

109

♩ = 105,011681

113

2

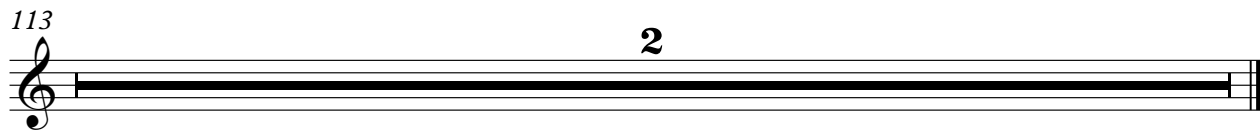

Beatles - Roll Over Beethoven 3

Acoustic Bass

♩ = 200,000000 ♩ = 166,035736

7

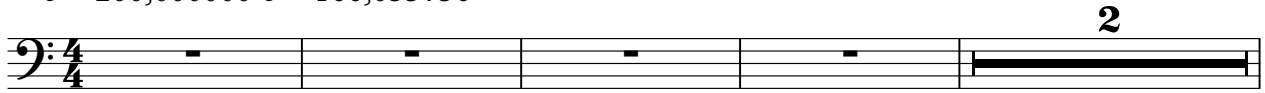

12

17

21

25

30

35

40

45

V.S.

50

55

60

66

71

76

81

86

91

96

101

105

108

♩ = 105,011681

113

2

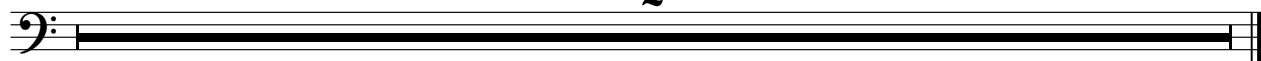

Beatles - Roll Over Beethoven 3

Lead 5 (Charang)

♩ = 200,000000 ♩ = 166,035736

5

8

12 ♩ = 164,016876

16 48

66

69

72

74 10

86

90

94

97

101

104

108

♩ = 105,011681

113

2

