

Beatles - Something 3

♩ = 80,000000

Std Drums

Lead Jazz Gtr

Gtr 2 Muted

Lead Dbl Ovrdrv Gtr

Fretless Bass

Organ 3

Lead Oohs

Harmony Oohs

♩ = 80,000000

Strings 1

Strings 3

Strings 2 (Slow)

6

VIBR SPEED
VIBR DEPTH
VIBR DELAY

VIBR SPEED
VIBR DEPTH
VIBR DELAY

3

3

Std Drums

Lead Jazz Gtr

Gtr 2 Muted

Lead Dbl Ovrdrv Gtr

Fretless Bass

Lead Oohs

5

Std Drums

Gtr 2 Muted

Fretless Bass

Lead Oohs

8

Std Drums

Lead Jazz Gtr

Gtr 2 Muted

Lead Dbl Ovrdrv Gtr

Fretless Bass

Organ 3

Lead Oohs

Strings 1

10

Std Drums

Lead Jazz Gtr

Lead Dbl Ovrdrv Gtr

Fretless Bass

Organ 3

Lead Oohs

Strings 1

Strings 2 (Slow)

12

14

17

19

21

Std Drums

Lead Jazz Gtr

Gtr 2 Muted

Lead Dbl Ovrdrv Gtr

Fretless Bass

Organ 3

Lead Oohs

Harmony Oohs

Strings 1

Strings 2 (Slow)

23

Std Drums

Gtr 2 Muted

Fretless Bass

Lead Oohs

Harmony Oohs

Strings 1

Strings 3

Strings 2 (Slow)

25

Std Drums

Gtr 2 Muted

Fretless Bass

Lead Oohs

Harmony Oohs

Strings 1

Strings 3

Strings 2 (Slow)

27

6 6 6 6 6 6 6 6

Std Drums

Gtr 2 Muted

Fretless Bass

Lead Oohs

Harmony Oohs

Strings 1

Strings 3

Strings 2 (Slow)

29

Std Drums

Lead Jazz Gtr

Gtr 2 Muted

Lead Dbl Ovrdrv Gtr

Fretless Bass

Lead Oohs

Harmony Oohs

Strings 1

Strings 2 (Slow)

32

Std Drums

Lead Jazz Gtr

Gtr 2 Muted

Lead Dbl Ovrdrv Gtr

Fretless Bass

Strings 1

Strings 2 (Slow)

34

Std Drums

Lead Jazz Gtr

Gtr 2 Muted

Lead Dbl Ovrdrv Gtr

Fretless Bass

Strings 1

Strings 2 (Slow)

36

Std Drums

Lead Jazz Gtr

Lead Dbl Ovrdrv Gtr

Fretless Bass

Organ 3

Strings 1

38

- Gtr 2 Muted:** Displays a series of muted chords, primarily consisting of triads and dyads.
- Fretless Bass:** Contains a complex melodic line with triplets and various intervals.
- Organ 3:** Shows a series of chords, some with grace notes.
- Strings 1:** Shows a melodic line with a long, sustained note at the end.
- Strings 3:** Shows a melodic line with a long, sustained note at the end.
- Strings 2 (Slow):** Shows a simple melodic line with a long, sustained note at the end.

41

Std Drums

Gtr 2 Muted

Fretless Bass

Lead Oohs

Harmony Oohs

Strings 1

Strings 3

Strings 2 (Slow)

44

Std Drums

Gtr 2 Muted

Fretless Bass

Organ 3

Lead Oohs

Harmony Oohs

Strings 1

Strings 2 (Slow)

46

48

Std Drums

Beatles - Something 3

♩ = 80,000000

6

11

16

21

23

25

27

29

33

V.S.

2

Std Drums

37

41

46

49

Beatles - Something 3

Lead Jazz Gtr

♩ = 80,000000

VIBR DELAY
VIBR SPEED
VIBR DEPTH

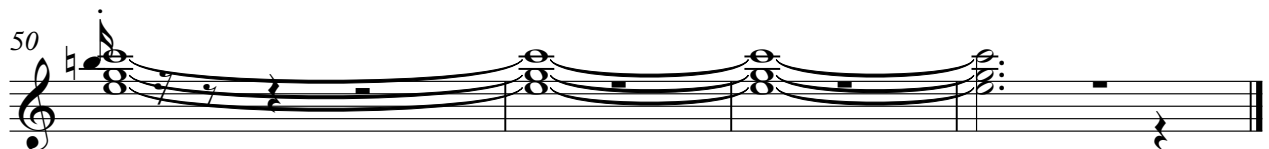
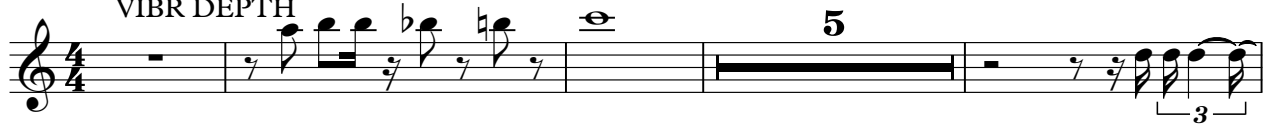

Gtr 2 Muted

Beatles - Something 3

♩ = 80,000000

6

13

18

25

30

35

41

Beatles - Something 3

Lead Dbl Ovrdrv Gtr

♩ = 80,000000

VIBR DELAY
VIBR SPEED
VIBR DEPTH

5

10

13

22

33

35

37

47

50

Beatles - Something 3

Fretless Bass

♩ = 80,000000

4

8

10

13

17

19

22

26

30

V.S.

Organ 3

Beatles - Something 3

♩ = 80,000000

8

12

6

21

8

6

37

6

46

49

Beatles - Something 3

Lead Oohs

♩ = 80,000000

2

6

9

13

17

22

26

30

42

45

Harmony Oohs

Beatles - Something 3

♩ = 80,000000

21 2

26

30

9

42

3 9

Strings 1

Beatles - Something 3

♩ = 80,000000
8

13

20

25

30

37

45

49

Strings 3

Beatles - Something 3

♩ = 80,000000

12 7

22

2 2

30

10 12

Strings 2 (Slow)

Beatles - Something 3

♩ = 80,000000

10

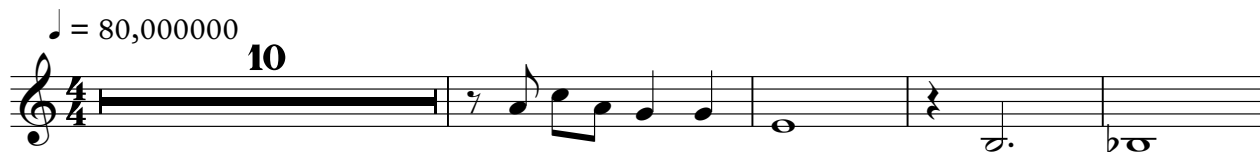

15

2

2

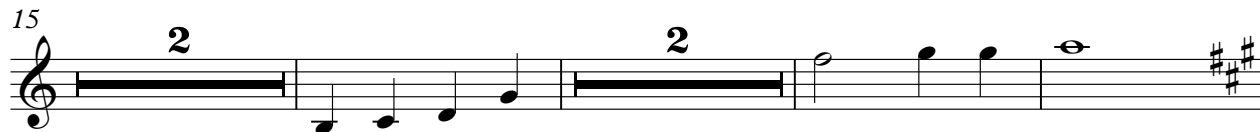

22

2

2

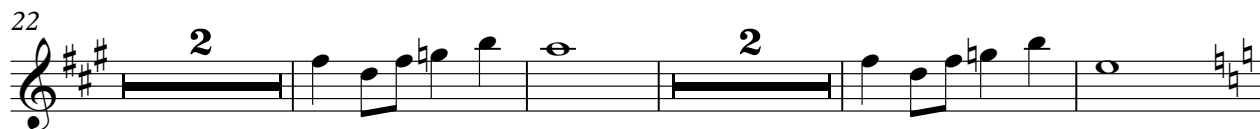

30

2

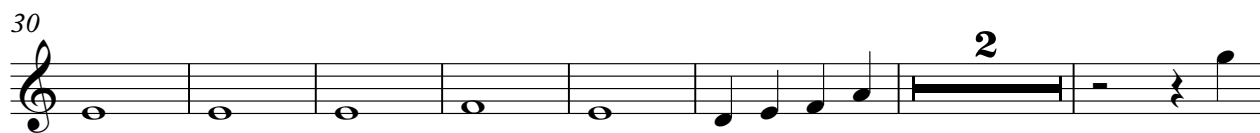

39

2

2

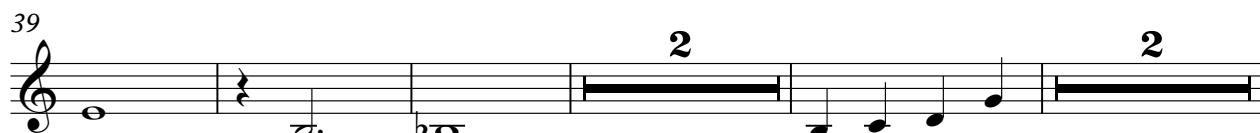

47

