

Beatles - The Night Before 1

♩ = 171,003510

SNARE DRUM

BASS DRUM

CLOSED H.H

RIDE CYMB

ACOU BASS

E.PIANO 2

6

SNARE DRUM

BASS DRUM

CLOSED H.H

RIDE CYMB

ACOU BASS

E.PIANO 2

9

SNARE DRUM

BASS DRUM

CLOSED H.H

RIDE CYMB

ACOU BASS

E.PIANO 2

12

SNARE DRUM

BASS DRUM

CLOSED H.H

RIDE CYMB

ACOU BASS

E.PIANO 2

15

SNARE DRUM

BASS DRUM

CLOSED H.H

RIDE CYMB

ACOU BASS

E.PIANO 2

18

SNARE DRUM

BASS DRUM

CLOSED H.H

RIDE CYMB

ACOU BASS

E.PIANO 2

21

SNARE DRUM

BASS DRUM

CLOSED H.H

RIDE CYMB

ACOU BASS

E.PIANO 2

24

SNARE DRUM

BASS DRUM

CLOSED H.H

RIDE CYMB

ACOU BASS

E.PIANO 2

27

SNARE DRUM

BASS DRUM

CLOSED H.H.

RIDE CYMB

ACOU BASS

E.PIANO 2

30

SNARE DRUM

BASS DRUM

CLOSED H.H.

RIDE CYMB

ACOU BASS

E.PIANO 2

33

SNARE DRUM

BASS DRUM

CLOSED H.H

RIDE CYMB

ACOU BASS

E.PIANO 2

36

SNARE DRUM

BASS DRUM

CLOSED H.H

RIDE CYMB

ACOU BASS

E.PIANO 2

39

SNARE DRUM

BASS DRUM

CLOSED H.H

RIDE CYMB

ACOU BASS

E.PIANO 2

42

SNARE DRUM

BASS DRUM

CLOSED H.H

RIDE CYMB

SHAKER

MID TOM

HANDCLAP

ACOU BASS

E.PIANO 2

45

SNARE DRUM

BASS DRUM

CLOSED H.H

SHAKER

MID TOM

HANDCLAP

ACOU BASS

E.PIANO 2

48

SNARE DRUM

BASS DRUM

CLOSED H.H

SHAKER

MID TOM

HANDCLAP

ACOU BASS

E.PIANO 2

51

SNARE DRUM

BASS DRUM

CLOSED H.H

OPEN HIHAT

RIDE CYMB

SHAKER

ACOU BASS

E.PIANO 2

55

SNARE DRUM

BASS DRUM

CLOSED H.H

RIDE CYMB

ACOU BASS

E.PIANO 2

58

SNARE DRUM

BASS DRUM

CLOSED H.H

RIDE CYMB

ACOU BASS

E.PIANO 2

61

SNARE DRUM

BASS DRUM

CLOSED H.H

RIDE CYMB

ACOU BASS

E.PIANO 2

64

SNARE DRUM
BASS DRUM
CLOSED H.H
RIDE CYMB
ACOU BASS
E.PIANO 2

67

SNARE DRUM
BASS DRUM
CLOSED H.H
RIDE CYMB
STEEL GTR
ACOU BASS
E.PIANO 2

70

SNARE DRUM

BASS DRUM

CLOSED H.H

RIDE CYMB

STEEL GTR

ACOU BASS

E.PIANO 2

73

SNARE DRUM

BASS DRUM

CLOSED H.H

RIDE CYMB

STEEL GTR

ACOU BASS

E.PIANO 2

76

SNARE DRUM

BASS DRUM

CLOSED H.H

RIDE CYMB

ACOU BASS

E.PIANO 2

79

SNARE DRUM

BASS DRUM

CLOSED H.H

RIDE CYMB

ACOU BASS

E.PIANO 2

82

SNARE DRUM

BASS DRUM

CLOSED H.H

RIDE CYMB

SHAKER

MID TOM

HANDCLAP

ACOU BASS

E.PIANO 2

85

SNARE DRUM

BASS DRUM

CLOSED H.H

SHAKER

MID TOM

HANDCLAP

ACOU BASS

E.PIANO 2

Detailed description of the musical score: The score is for a percussion ensemble and piano. It begins at measure 85. The percussion parts include Snare Drum (quarter notes with accents), Bass Drum (quarter notes), Closed Hi-Hat (continuous eighth notes), Shaker (quarter notes), Mid Tom (quarter notes), and Handclap (quarter notes with accents). The Acoustic Bass part plays a steady eighth-note bass line. The Piano part (E.PIANO 2) features a bass line with eighth notes and a treble line with chords and melodic fragments.

88

SNARE DRUM

BASS DRUM

CLOSED H.H

SHAKER

MID TOM

HANDCLAP

ACOU BASS

E.PIANO 2

91

SNARE DRUM

BASS DRUM

CLOSED H.H

OPEN HIHAT

RIDE CYMB

SHAKER

ACOU BASS

E.PIANO 2

95

SNARE DRUM

BASS DRUM

CLOSED H.H

RIDE CYMB

ACOU BASS

E.PIANO 2

98

SNARE DRUM

BASS DRUM

CLOSED H.H

RIDE CYMB

ACOU BASS

E.PIANO 2

101

SNARE DRUM

BASS DRUM

CLOSED H.H

RIDE CYMB

ACOU BASS

E.PIANO 2

104

SNARE DRUM

BASS DRUM

CLOSED H.H

RIDE CYMB

ACOU BASS

E.PIANO 2

107

SNARE DRUM
BASS DRUM
CLOSED H.H
RIDE CYMB
MID TOM
STEEL GTR
ACOU BASS
E.PIANO 2

109

BASS DRUM
OPEN HIHAT
CRASH CYMB
STEEL GTR
ACOU BASS
E.PIANO 2

SNARE DRUM

Beatles - The Night Before 1

♩ = 171,003510

3

9

15

21

27

33

39

45

51

57

V.S.

SNARE DRUM

63

69

75

81

87

93

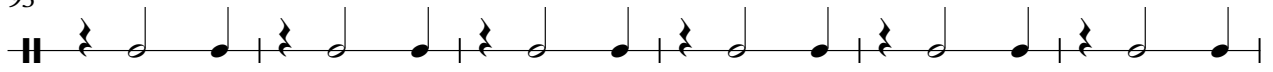

99

105

BASS DRUM

Beatles - The Night Before 1

♩ = 171,003510

3

9

15

21

27

33

39

45

51

57

V.S.

63

69

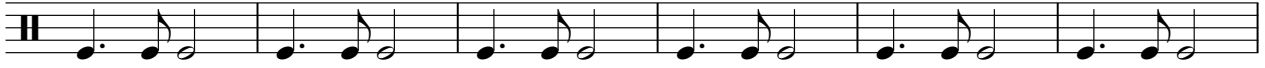

75

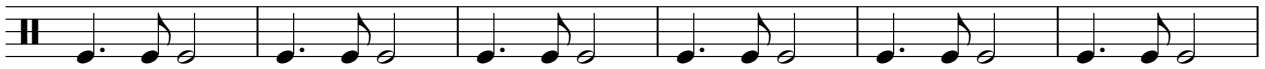

81

87

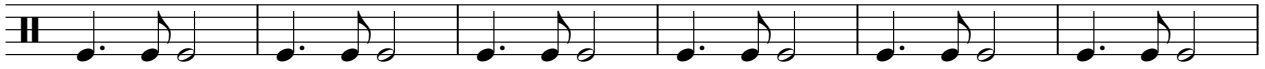

93

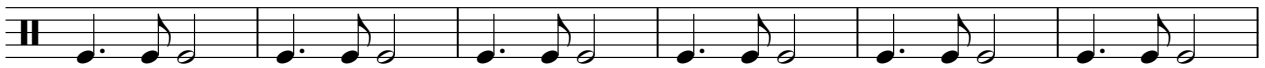

99

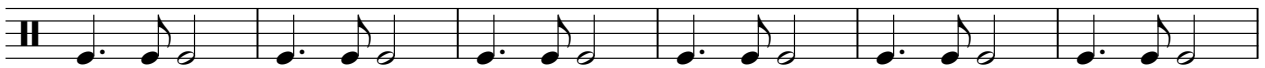

105

CLOSED H.H

Beatles - The Night Before 1

♩ = 171,003510

3

4/4

7

11

15

19

23

27

31

35

39

V.S.

2

CLOSED H.H

43

47

51

55

59

63

67

71

75

79

CLOSED H.H

83

87

91

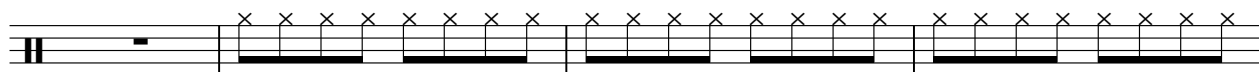

95

99

103

106

OPEN HIHAT

Beatles - The Night Before 1

♩ = 171,003510

50 **39**

91

17 **2**

RIDE CYMB

Beatles - The Night Before 1

♩ = 171,003510

3

4/4

8

13

18

23

28

33

38

42

8

2

RIDE CYMB

52

57

62

67

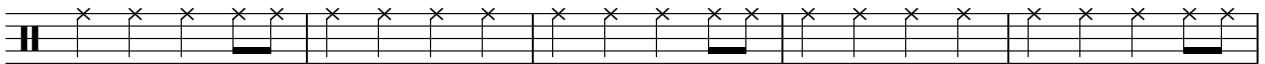

72

77

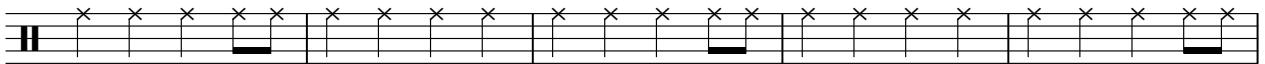

82

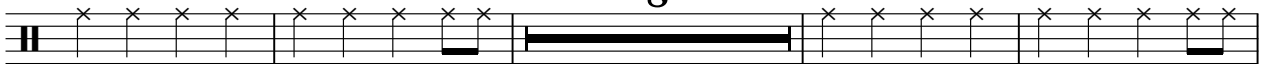

94

99

104

RIDE CYMB

3

107

CRASH CYMB

Beatles - The Night Before 1

♩ = 171,003510

108

2

SHAKER

Beatles - The Night Before 1

♫ = 171,003510

43

48

32

84

89

20

MID TOM

Beatles - The Night Before 1

♩ = 171,003510

43

48

33

85

90

17

3

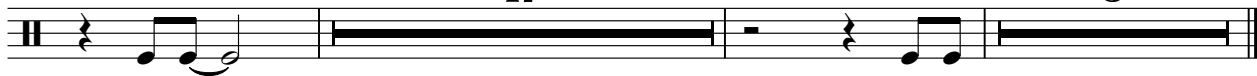

HANDCLAP

Beatles - The Night Before 1

♩ = 171,003510

43

48

33

85

89

21

STEEL GTR

Beatles - The Night Before 1

♩ = 171,003510

67

70

74

32

108

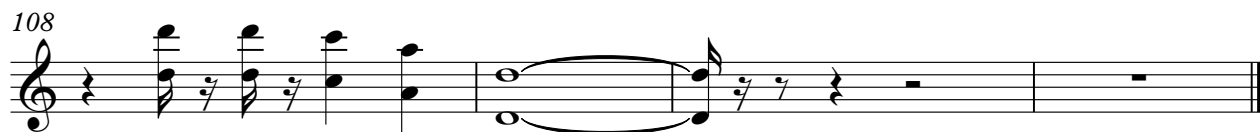

ACOU BASS

Beatles - The Night Before 1

♩ = 171,003510

2

8

14

20

26

32

38

44

49

55

V.S.

61

67

73

79

85

91

97

103

107

♩ = 171,003510

3

3

7

10

13

17

20

23

26

30

34

37

40

43

46

50

54

58

61

64

68

72

75

78

81

84

88

92

96

99

102

V.S.

105

108
