

The Bee Gees - Staying Alive & Night Fever

♩ = 108,001083

DRUMS

CLEAN GTR

CLEAN GTR

SYNTH BASS

♩ = 108,001083

SYN STRING

STRINGS

A.PIANO

5

DRUMS

CLEAN GTR

CLEAN GTR

SYNTH BASS

SYN STRING

STRINGS

A.PIANO

7

MELODY
DRUMS
CLEAN GTR
CLEAN GTR
SYNTH BASS
SYN STRING
A.PIANO

9

MELODY
DRUMS
CLEAN GTR
CLEAN GTR
SYNTH BASS
SYN STRING
STRINGS

11

MELODY
DRUMS
CLEAN GTR
CLEAN GTR
SYNTH BASS
SYN STRING
STRINGS

13

MELODY
DRUMS
CLEAN GTR
CLEAN GTR
SYNTH BASS
SYN STRING
STRINGS
A.PIANO

15

MELODY
DRUMS
CLEAN GTR
SYNTH BASS
SYN STRING
STRINGS
A.PIANO

17

MELODY
DRUMS
CLEAN GTR
SYNTH BASS
SYN STRING
STRINGS
A.PIANO

19

MELODY
DRUMS
CLEAN GTR
SYNTH BASS
SYN STRING
STRINGS
A.PIANO

21

MELODY
DRUMS
CLEAN GTR
SYNTH BASS
SYN STRING
STRINGS
A.PIANO

23

MELODY
DRUMS
STEEL GTR
CLEAN GTR
SYNTH BASS
SYN STRING
STRINGS
A.PIANO

25

MELODY
DRUMS
STEEL GTR
CLEAN GTR
SYNTH BASS
SYN STRING
STRINGS
A.PIANO

27

MELODY
DRUMS
STEEL GTR
CLEAN GTR
CLEAN GTR
SYNTH BASS
SYN STRING
STRINGS
A.PIANO

29

MELODY
DRUMS
CLEAN GTR
CLEAN GTR
SYNTH BASS
SYN STRING
STRINGS
A.PIANO

31

MELODY
DRUMS
CLEAN GTR
SYNTH BASS
SYN STRING
STRINGS
A.PIANO

33

MELODY
DRUMS
CLEAN GTR
CLEAN GTR
SYNTH BASS
SYN STRING
STRINGS
A.PIANO

35

MELODY
DRUMS
CLEAN GTR
CLEAN GTR
SYNTH BASS
SYN STRING
STRINGS
A.PIANO

37

MELODY
DRUMS
CLEAN GTR
CLEAN GTR
SYNTH BASS
SYN STRING
STRINGS
A.PIANO

39

MELODY

DRUMS

CLEAN GTR

CLEAN GTR

SYNTH BASS

SYN STRING

STRINGS

A.PIANO

41

MELODY

DRUMS

CLEAN GTR

CLEAN GTR

SYNTH BASS

SYN STRING

STRINGS

A.PIANO

43

MELODY

DRUMS

CLEAN GTR

CLEAN GTR

SYNTH BASS

SYN STRING

STRINGS

A.PIANO

45

MELODY

DRUMS

CLEAN GTR

CLEAN GTR

SYNTH BASS

SYN STRING

STRINGS

A.PIANO

47

MELODY
DRUMS
CLEAN GTR
CLEAN GTR
SYNTH BASS
SYN STRING
STRINGS
A.PIANO

49

MELODY
DRUMS
CLEAN GTR
CLEAN GTR
SYNTH BASS
SYN STRING
STRINGS
A.PIANO

51

DRUMS

STEEL GTR

CLEAN GTR

CLEAN GTR

SYNTH BASS

SYN STRING

STRINGS

A.PIANO

53

DRUMS

CLEAN GTR

SYNTH BASS

SYN STRING

STRINGS

A.PIANO

55

DRUMS

STEEL GTR

CLEAN GTR

SYNTH BASS

SYN STRING

STRINGS

A.PIANO

57

DRUMS

CLEAN GTR

SYNTH BASS

SYN STRING

STRINGS

A.PIANO

59

MELODY

DRUMS

SYNTH BASS

SYN STRING

STRINGS

A.PIANO

61

MELODY

DRUMS

SYNTH BASS

SYN STRING

STRINGS

A.PIANO

63

MELODY

DRUMS

SYNTH BASS

SYN STRING

STRINGS

A.PIANO

65

MELODY

DRUMS

SYNTH BASS

SYN STRING

STRINGS

A.PIANO

67

MELODY

DRUMS

CLEAN GTR

SYNTH BASS

SYN STRING

A.PIANO

70

MELODY

DRUMS

CLEAN GTR

SYNTH BASS

SYN STRING

A.PIANO

72

MELODY

DRUMS

VIBRAPHONE

STEEL GTR

CLEAN GTR

SYNTH BASS

SYN STRING

STRINGS

A.PIANO

74

76

MELODY

DRUMS

VIBRAPHONE

STEEL GTR

CLEAN GTR

SYNTH BASS

SYN STRING

STRINGS

A.PIANO

78

MELODY

DRUMS

VIBRAPHONE

STEEL GTR

CLEAN GTR

SYNTH BASS

SYN STRING

STRINGS

A.PIANO

80

MELODY
DRUMS
VIBRAPHONE
CLEAN GTR
SYNTH BASS
SYN STRING
STRINGS
A.PIANO

82

MELODY
DRUMS
CLEAN GTR
SYNTH BASS
SYN STRING
STRINGS
A.PIANO

85

MELODY

DRUMS

CLEAN GTR

SYNTH BASS

SYN STRING

STRINGS

A.PIANO

87

MELODY

DRUMS

VIBRAPHONE

STEEL GTR

CLEAN GTR

SYNTH BASS

SYN STRING

STRINGS

A.PIANO

91

MELODY

DRUMS

VIBRAPHONE

CLEAN GTR

SYNTH BASS

SYN STRING

STRINGS

A.PIANO

95

97

MELODY

DRUMS

VIBRAPHONE

STEEL GTR

CLEAN GTR

SYNTH BASS

SYN STRING

STRINGS

A.PIANO

99

101

MELODY

DRUMS

VIBRAPHONE

STEEL GTR

CLEAN GTR

SYNTH BASS

SYN STRING

STRINGS

A.PIANO

103

105

107

109

MELODY

DRUMS

VIBRAPHONE

STEEL GTR

CLEAN GTR

SYNTH BASS

SYN STRING

STRINGS

A.PIANO

111

MELODY
DRUMS
VIBRAPHONE
CLEAN GTR
SYNTH BASS
SYN STRING
STRINGS
A.PIANO

113

DRUMS
VIBRAPHONE
STEEL GTR
CLEAN GTR
SYNTH BASS
SYN STRING
STRINGS
A.PIANO

115

DRUMS

VIBRAPHONE

CLEAN GTR

SYNTH BASS

SYN STRING

STRINGS

A.PIANO

117

DRUMS

VIBRAPHONE

STEEL GTR

CLEAN GTR

SYNTH BASS

SYN STRING

STRINGS

A.PIANO

119

DRUMS

VIBRAPHONE

CLEAN GTR

SYNTH BASS

SYN STRING

STRINGS

A.PIANO

121

DRUMS

VIBRAPHONE

STEEL GTR

CLEAN GTR

SYNTH BASS

SYN STRING

STRINGS

A.PIANO

123

MELODY

DRUMS

VIBRAPHONE

STEEL GTR

CLEAN GTR

CLEAN GTR

SYNTH BASS

SYN STRING

STRINGS

A.PIANO

MELODY

The Bee Gees - Staying Alive & Night Fever

♩ = 108,001083

7

10

12

15

17

19

22

27

2

31

35

39

42

46

51

62

66

70

74

79

84

89

93

98

102

107

110

The Bee Gees - Staying Alive & Night Fever

DRUMS

♩ = 108,001083
2

5

7

9

11

13

15

17

19

21

V.S.

DRUMS

23

25

27

29

31

33

35

37

39

41

DRUMS

43

45

47

49

51

53

55

57

59

61

V.S.

DRUMS

63

65

67

70

72

74

76

78

80

82

DRUMS

84

86

88

90

92

94

96

98

100

102

V.S.

104

106

108

110

112

114

116

118

120

122

2

VIBRAPHONE

The Bee Gees - Staying Alive & Night Fever

♩ = 108,001083

71

74

78

7

88

92

95

98

101

104

107

V.S.

VIBRAPHONE

110

113

116

119

122

STEEL GTR

The Bee Gees - Staying Alive & Night Fever

♩ = 108,001083

23 23 23 23 23 23

51

2 16

74

2 9

90

2 2 2

101

2 2

111

2 2

119

2

♩ = 108,001083

5

8

11

14

17

21

25

29

32

35

38

41

44

47

50

53

56

67

70

73

76

79

84

90

93

96

99

102

106

109

112

115

118

121

♩ = 108,001083

2

7

10

13 14

30 2

35

39

43

47

50 73

SYNTH BASS

The Bee Gees - Staying Alive & Night Fever

♩ = 108,001083

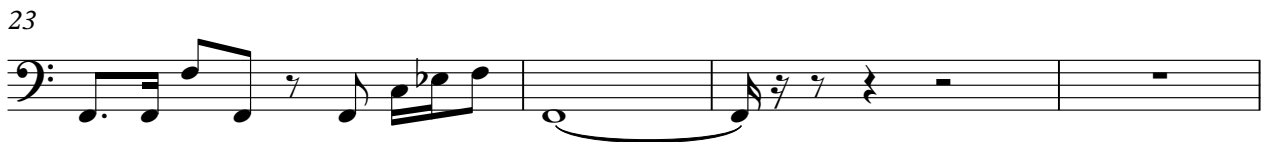

27

31

35

39

43

46

49

53

57

61

66

70

74

78

82

86

90

93

96

99

V.S.

102

105

109

112

115

118

121

SYN STRING

The Bee Gees - Staying Alive & Night Fever

♩ = 108,001083

2

10

18

27

35

44

53

62

71

80

V.S.

SYN STRING

88

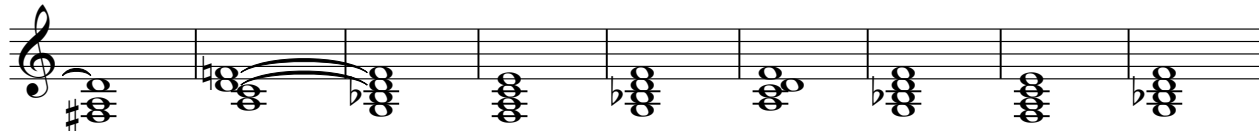

97

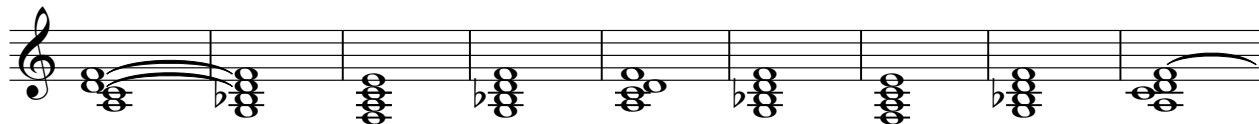

106

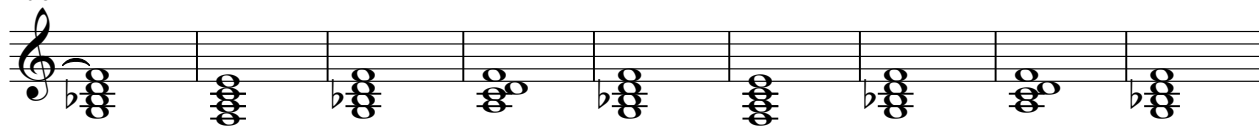

115

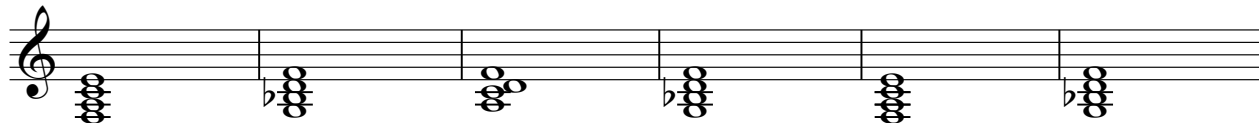

121

The Bee Gees - Staying Alive & Night Fever

STRINGS

♩ = 108,001083

V.S.

2

STRINGS

58

61

64

67

79

87

93

100

104

109

115

STRINGS

3

120

The Bee Gees - Staying Alive & Night Fever

A.PIANO

♩ = 108,001083

2

6

13

18

20

23

28

32

36

43

4

2

2

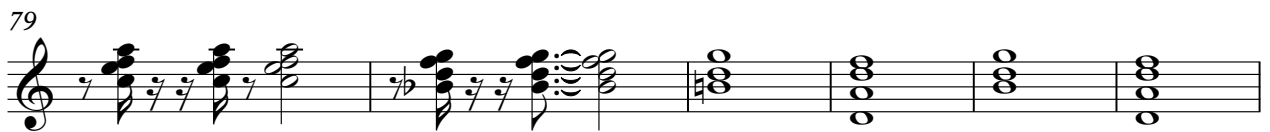
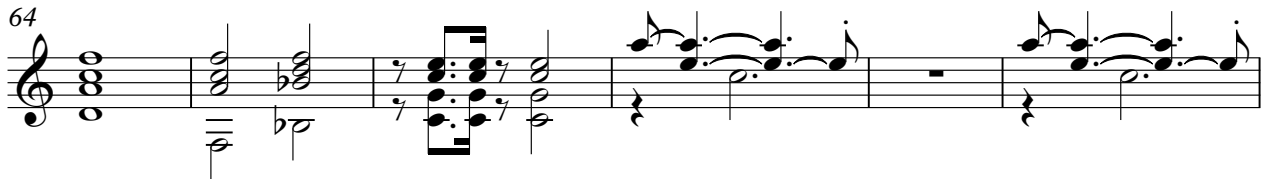
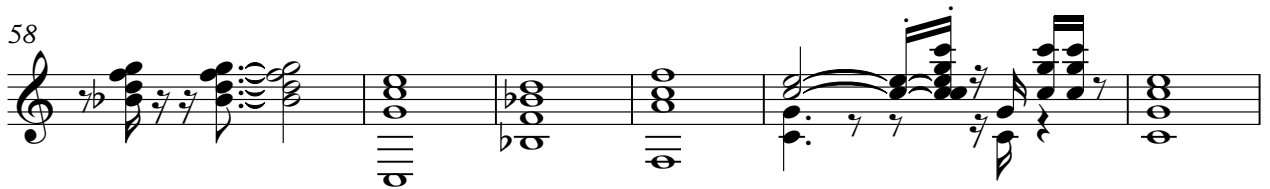

94

98

102

106

110

114

118

121
