

# The Blue Bells - Young At Heart 2

♩ = 200,000000 ♩ = 116,000313

Ocarina

Alto Saxophone 0499YHRT

Harmonica

Percussion

Jazz Guitar

Fretless Electric Bass

Harpsichord

FX 5 (Brightness)

FX 5 (Brightness)

Violin

Sarangi

Sarangi

6

9

12

15

18

21

24

27

Alto Sax. Perc. J. Gtr. E. Bass. Hpsd. FX 5. FX 5.

30

Alto Sax. Perc. J. Gtr. E. Bass. Hpsd. FX 5. Sar.

33

Alto Sax.

Perc.

J. Gtr.

E. Bass

Hpsd.

Vln.

Sar.

36

Alto Sax.

Perc.

J. Gtr.

E. Bass

FX 5

Vln.

39

Alto Sax.

Perc.

J. Gtr.

E. Bass

FX 5

Vln.

42

Alto Sax.  
Harm.  
Perc.  
J. Gtr.  
E. Bass  
Hpsd.  
FX 5  
Vln.

45

Alto Sax.  
Harm.  
Perc.  
J. Gtr.  
E. Bass  
Hpsd.  
FX 5

48

Alto Sax.

Harm.

Perc.

J. Gtr.

E. Bass

Hpsd.

FX 5

51

Alto Sax.

Perc.

J. Gtr.

E. Bass

Hpsd.

FX 5

FX 5

Sar.

54

Alto Sax.

Perc.

J. Gtr.

E. Bass

Hpsd.

FX 5

FX 5

Vln.

Sar.

57

Alto Sax.

Perc.

J. Gtr.

E. Bass

Hpsd.

FX 5

FX 5

Vln.

Sar.

60

Perc. J. Gtr. E. Bass Hpsd. Sar.

63

Perc. J. Gtr. E. Bass Hpsd. Sar.

66

Alto Sax. Perc. J. Gtr. E. Bass Hpsd. Sar.

69

Alto Sax.  
Perc.  
J. Gtr.  
E. Bass  
Hpsd.  
FX 5  
Sar.

72

Alto Sax.  
Perc.  
J. Gtr.  
E. Bass  
Hpsd.  
FX 5  
FX 5

75

Alto Sax.

Perc.

J. Gtr.

E. Bass

Hpsd.

FX 5

FX 5

Vln.

Sar.

78

Alto Sax.

Harm.

Perc.

J. Gtr.

E. Bass

Hpsd.

FX 5

Vln.

Sar.

81

Alto Sax.  
Harm.  
Perc.  
J. Gtr.  
E. Bass  
Hpsd.  
FX 5  
FX 5  
Vln.  
Sar.

84

Alto Sax.  
Perc.  
J. Gtr.  
E. Bass  
FX 5  
FX 5  
Vln.  
Sar.

87

Alto Sax. Perc. J. Gtr. E. Bass FX 5 FX 5 Vln. Sar.

90

Alto Sax. Perc. J. Gtr. E. Bass FX 5 FX 5 Vln. Sar. Sar.

93

Alto Sax. Perc. J. Gtr. E. Bass FX 5 FX 5 Vln. Sar. Sar.

96

Alto Sax. Perc. J. Gtr. E. Bass FX 5 FX 5 Vln. Sar. Sar.

99

Perc.

J. Gtr.

E. Bass

Hpsd.

Sar.

102

Perc.

J. Gtr.

E. Bass

Hpsd.

Sar.

Ocarina

The Blue Bells - Young At Heart 2

♩ = 200,000000 ♪ = 116,000313

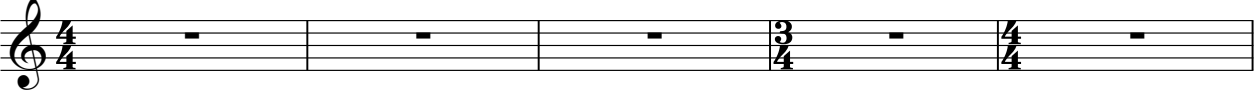

6

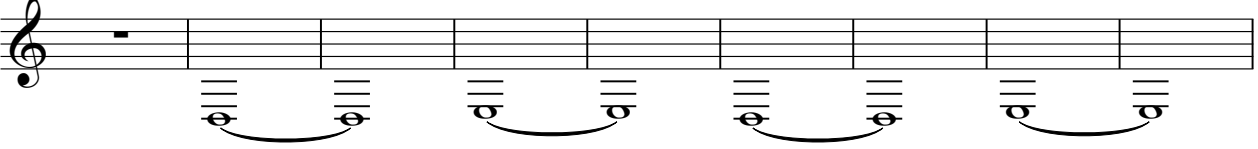

15

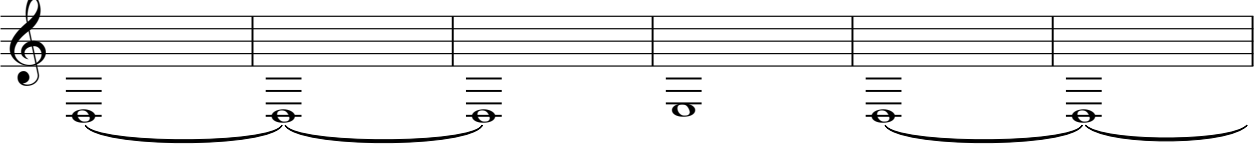

21

104

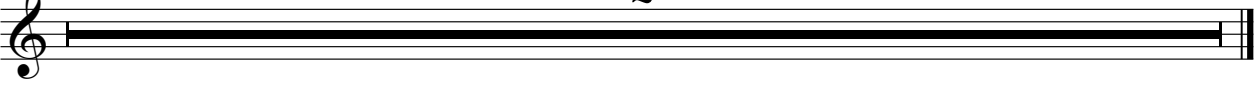

# The Blue Bells - Young At Heart 2

Alto Saxophone

♩ = 200,000000 ♩ = 116,000313  
0499YHRT

V.S.

Alto Saxophone

53

58

69

74

79

84

90

96

104

Harmonica

The Blue Bells - Young At Heart 2

♩ = 200,000000 ♪ = 116,000313

6 **16**

27 **16**

48 **28**

79 **21**

104 **2**

# The Blue Bells - Young At Heart 2

## Percussion

♩ = 200,000000 ♩ = 116,000313

5

8

10

12

14

16

18

20

22

V.S.

44

46

48

50

52

54

56

58

60

62

V.S.

84

86

88

90

92

94

96

98

100

102

V.S.

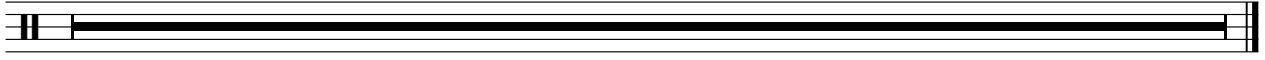

♩ = 200,000000    ♩ = 116,000313

6

10

13

16

19

22

25

28

31

V.S.

34

37

40

43

46

49

52

55

58

61

64

67

70

73

76

79

82

85

88

91

V.S.

94

97

100

104

2

Fretless Electric Bass

The Blue Bells - Young At Heart 2

♩ = 200,000000 ♪ = 116,000313

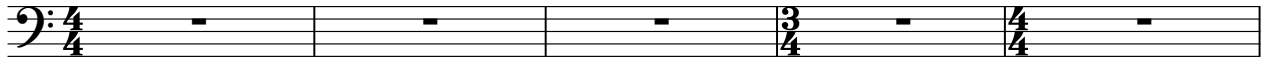

V.S.

48

52

56

60

64

68

72

76

80

84

88

92

96

100

104

2

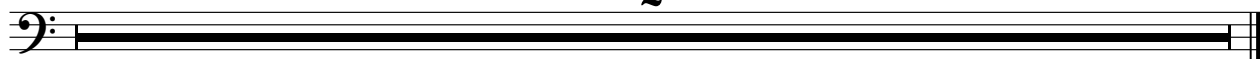

Harpisichord

The Blue Bells - Young At Heart 2

♩ = 200,000000 ♪ = 116,000313

6

10

13

15

22

25

28

31

34

43

46

49

52

55

58

61

V.S.

64

67

70

73

76

79

Harpichord

82

16

100

104

2

FX 5 (Brightness)

The Blue Bells - Young At Heart 2

♩ = 200,000000   ♪ = 116,000313

5

21

28

22

52

2

57

14

74

2

5

84

89

94

98

5

2

FX 5 (Brightness)

The Blue Bells - Young At Heart 2

♩ = 200,000000 ♩ = 116,000313

2

FX 5 (Brightness)

90

95

104

Violin

The Blue Bells - Young At Heart 2

♩ = 200,000000 ♪ = 116,000313

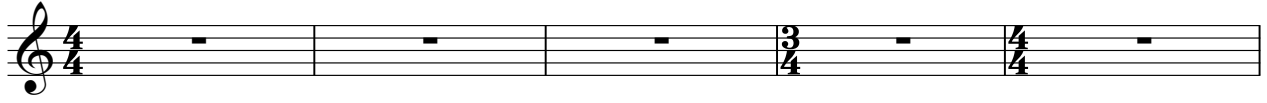

V.S.

2

Violin

97

5

104

2

# The Blue Bells - Young At Heart 2

Sarangi

♩ = 200,000000 ♩ = 116,000313

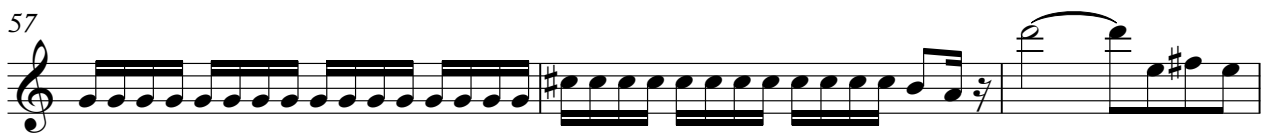
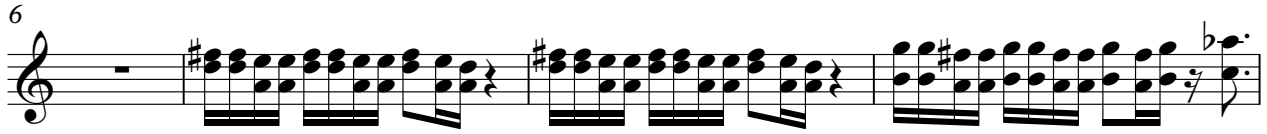
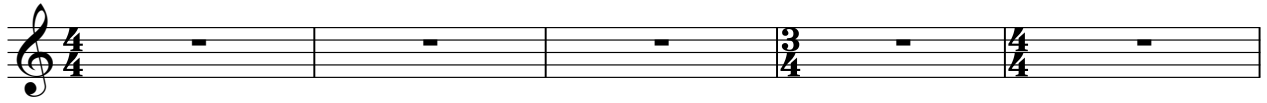

V.S.

Sarangi

64

68

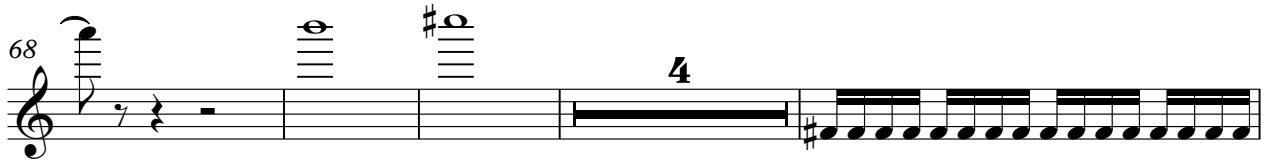

76

78

80

82

84

86

88

90

Sarangi

92

94

96

98

100

104

2

Sarangi

The Blue Bells - Young At Heart 2

♩ = 200,000000 ♩ = 116,000313

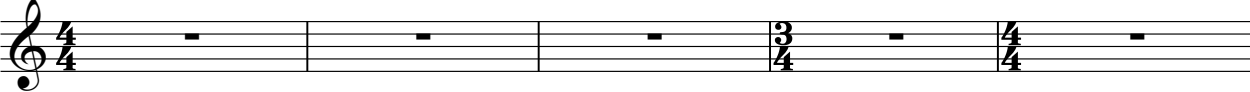

6 **85**

95 **5**

104 **2**

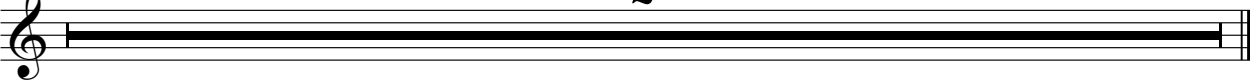
